MAROON AND WHITE

JUNE 1929

Adventure
Outward bound on the Sea of Life.

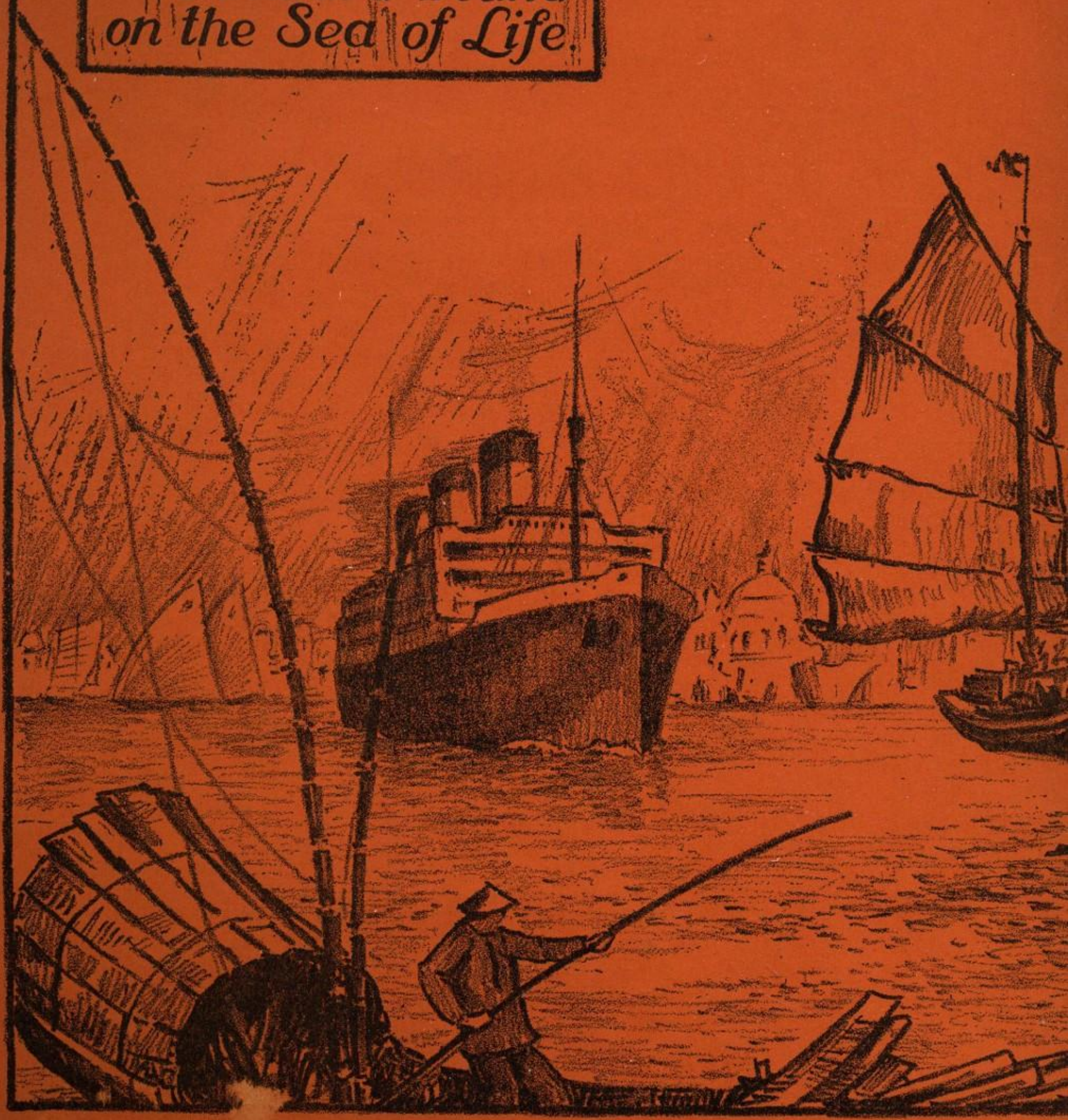

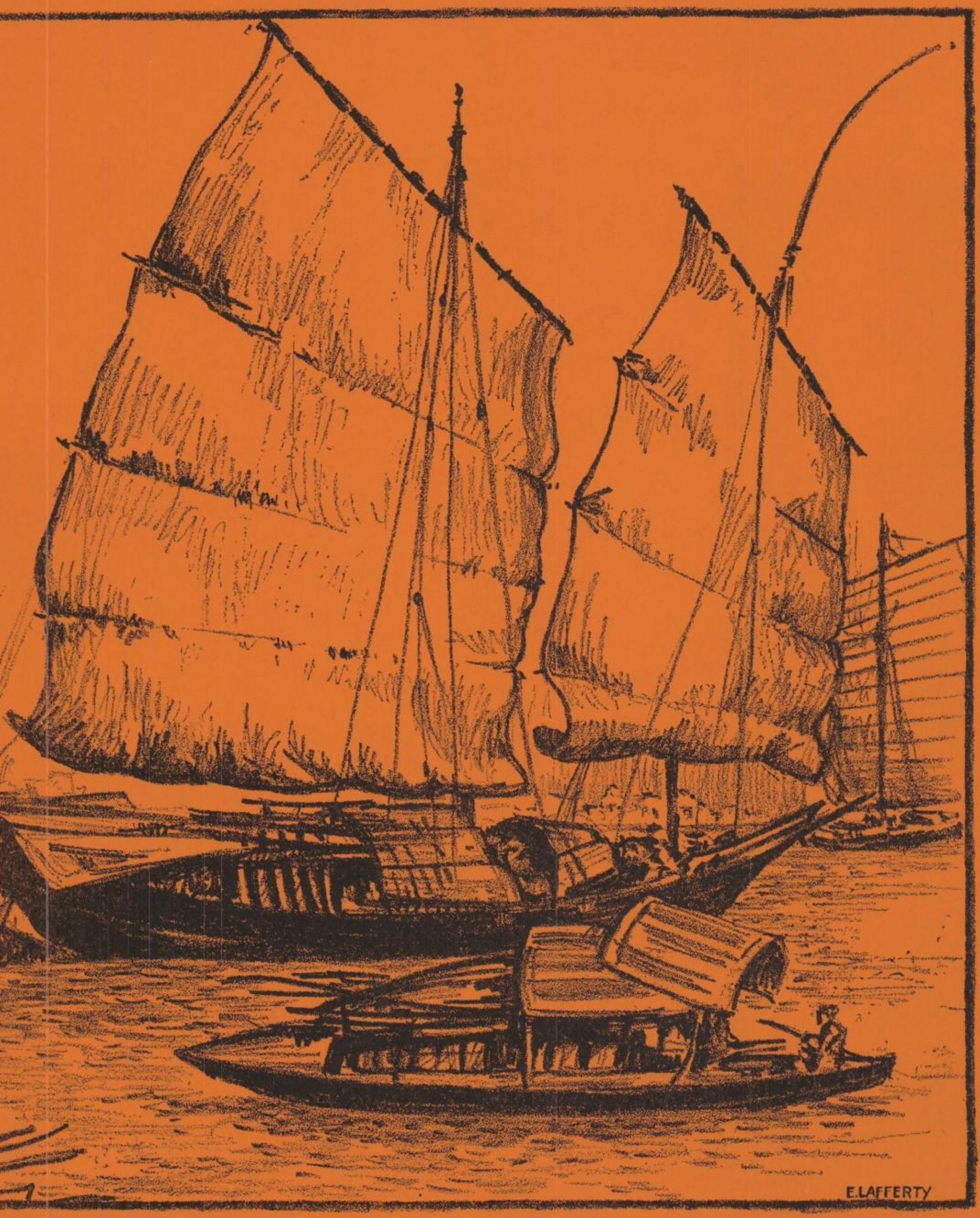
E.LAFFERTY

The

MAROON AND WHITE ADVENTURE BOOK

of the CLASS OF 1929

VIRGINIA MUELLER
Editor-in-Chief

WILMA KAITSCHUK
Business Manager

AUSTIN HIGH SCHOOL
CHICAGO

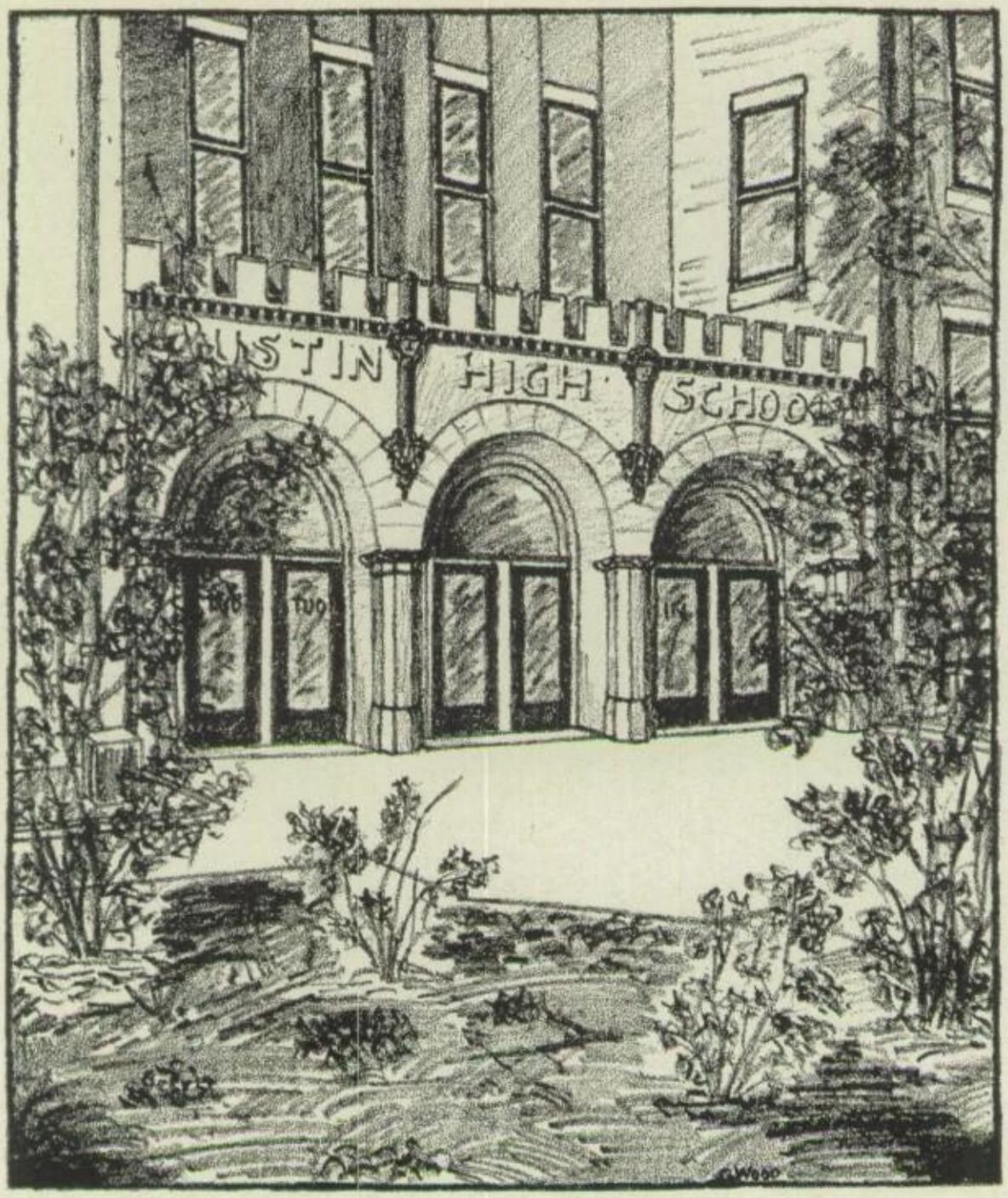

"Enter to learn, go forth to serve."

Table of Contents

Introduction

Dedication 4
Foreword 5
Views 6-8

Administration

Principal 10
Faculty 11-13

Class of '29

Class Officers 15
Committees 16
Class Song 17
Graduates 19-61
Popularity Contest 62-67

Other Classes

Class of '29½ 70
Class of '30 71
Class of '30½ 72
Sophomores and Freshmen 73

Activities

Clubs 76-106
Musical 107-114
Military 115-121
Publications 123-129

Athletics

Sports 130-140
Varsity "A" 135
Girls' Athletics 141-143

Pen Sketches

Literary 148-155
Snap-shots 149-150-152
Class Will 151-154

Branch Schools

Orr Branch 156-184
Hay Branch 185-189
Post Grads 186

Dedicated to the Spirit of Adventure

May all who journey forth from Austin High ever remember: that the best race is still to be run; the greatest invention still to be made; the most glorious adventure still to be experienced; and may none ever lose the spirit of eager adventure, which is,

The True Spirit of Youth.

29

Foreword

ADVENTURE, the keynote of the world's history, the basis of all progress and invention, the very essence of courage and strength, and the color and glamour of all romance.

YOUTH, the symbol of all that is beautiful, upright and true, with hopes and golden ideals that rise dauntless and unafraid.

We have tried to weave these two great Passwords of Life into your Annual, and thus give you both a memory book of school Adventures and an inspiration to carry on courageously in the years to come.

And now as "Sign my Annual" rings through Austin's halls, we wish to express our appreciation to the many who have helped make this Annual what it is; to the teachers and student body, who have made us feel all along that they were supporting the project; and to the personnel of the Severinghaus Printing Company, the Russell Photographic Studio and the Osgood Engraving Company who have given us invaluable service and good advice.

A special thanks is due Miss Pellens and Mr. Berens who have as advisers and friends, added so much joy to this Adventure, that attempts are futile to express what is in our hearts.

Grateful record is also made of the help of Frances Gordon and Ethel Doolittle, who tho not members of the staff, at times made themselves invaluable members of the crew.

Appreciations would be incomplete unless the Editor made special mention of her colleagues of Art, Editorial and Business Staffs. It is perhaps not generally known that, whereas in most high school annuals, the bulk of the art work is that of professional artists; here at Austin every item of art and adornment in the Maroon and White is the work of the student art staff who from the moment they received the motif, have worked untiringly to fill this book with beauty and color.

And so as turning these pages, you find all those many things that have places in your heart and have made your trip through Austin one joyous Adventure, may the years to come bring the realization of an even fuller and more joyous Adventure through Life.

The book is yours, and its contents, we hope, a happy trip through Austin Land. Your passage is booked on the Spirit of Youth. All Aboard—ever to Adventure new.

VIRGINIA MUELLER
Editor-in-Chief

June 10, 1929

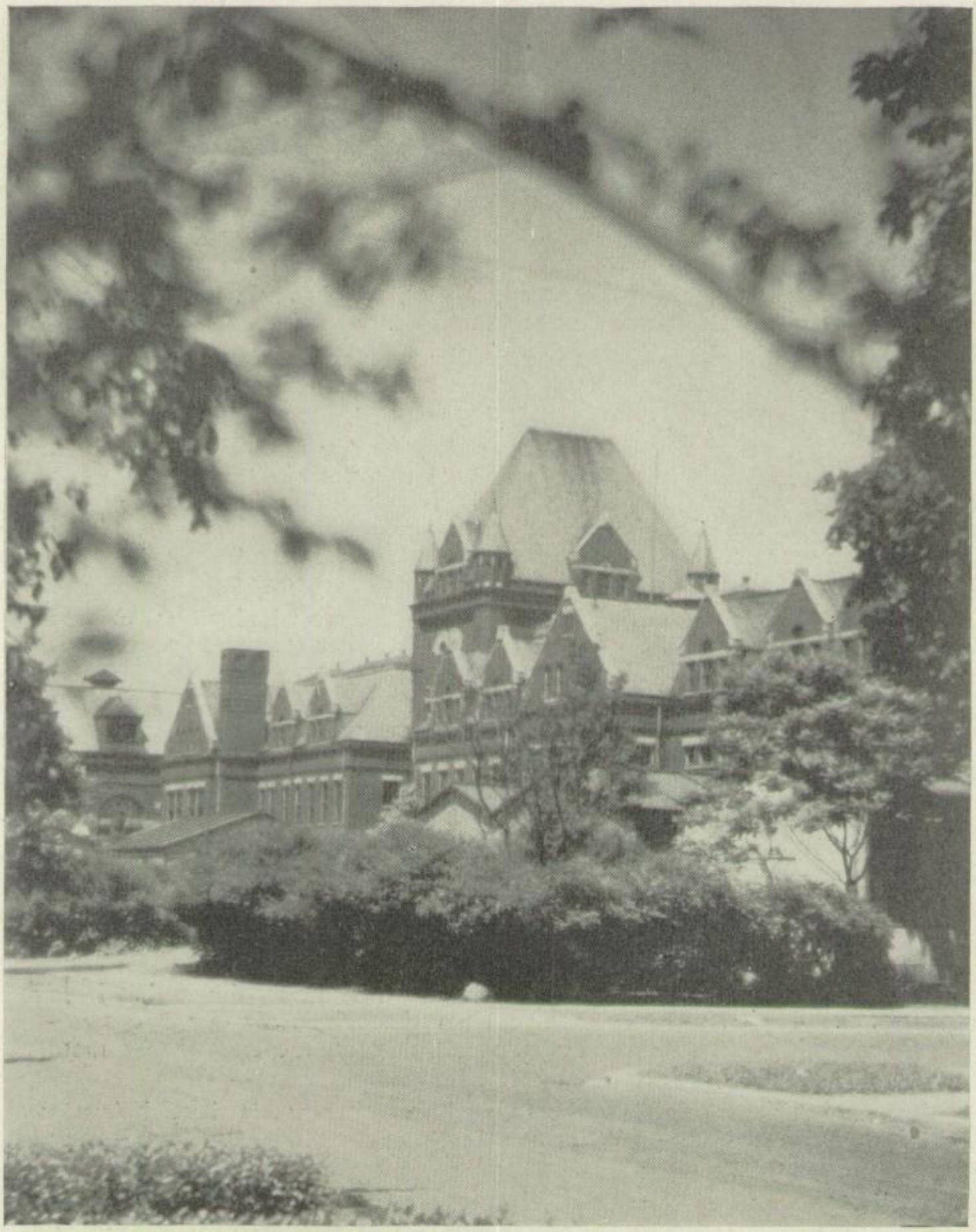

"This to our memory, since we hold it dear."

"And even the leaves murmured the joy of learning."

These—the fittest foliage for our dreams"

Our Watchful Guides

Inspire Us Upward

On Our Bon Voyage

FACULTY

WILBUR H. WRIGHT
Principal

IN dedicating this, your Annual, to the Spirit of Adventure, you are taking the first step towards making your dreams of future romance come true. For, dreaming is the first step in the realization of romance. Your life will now continue in your efforts to be based and founded on your day dreams. Let us therefore, encourage these youthful visions in our lives, for youth, and hope, and ambition—magic carpets of achievement—will be the basis of your high adventures.

Wilbur H. Wright

MISS EULA DEATON
Dean of Girls

Sometime or other in your school years
Your path has led you to the office door—
You pause a minute, torn by cruel fears,
Repenting all you ever did before;
But if you are a girl, you know it's true
You'll get the very squarest kind of deal;
You've got a friend there, sticking up for you,
The kind you trust, the kind you always feel
Will understand, and censure just and fair.
And everybody feels just that way
About our dean of girls, with whom we share
The common joys and cares of every day.
The best things in this life, you'll find, are free;
That's why we have Miss Deaton's sympathy.

G. J.

School Officials

Wilbur H. Wright	*Principal*
James H. Smith	*Assistant Principal*
Eula W. Deaton	*Dean of Girls*
H. D. Humiston	*Dean of Boys*
Julia Herrick	*Registrar*
Roland O. Marsh	*Attendance Officer*
Marcella R. Nell	*Vocational Adviser*
Alice L. Hogan	*Manager Lunch Room*
May Payne	*Matron*
Henry G. Vorsheim	*Clerk*
Genevieve Lyon	*Clerk*
Adelaide Martin	*Clerk*
Marion Phelan	*Clerk*

FACULTY

English Department

Ethel Zimmerman, Chrm.
Helen E. Atwater
Ann I. Beugnot
Ellen L. Burnap
Ruth D. Carlson
Anna Church
David S. Cole
May Estelle Cook
Madeline M. Glynn
Bernice E. Gossett
F. L. Holch
Mabel C. Iser
Belle Kempes
Clara Kollman
Mary M. Lowry
Sue U. Maher
Hazel Rylander
Helen L. Safford
Hortense Schlader
Helen Schoenbeck
Blanche V. Walker
Margaret Andrews
Bernice Bauersfeld
Janet O'Brien

Foreign Language Department

Mary Publow, Chrm.

German

Theophilus Beck

French

Cecile W. Dore
Alvine Flory
Alice H. Johnstone
Theodore Nelson*
Manly C. Wareham
Mayme Torgerson*
Mary Denvir

*On Sabatical Leave

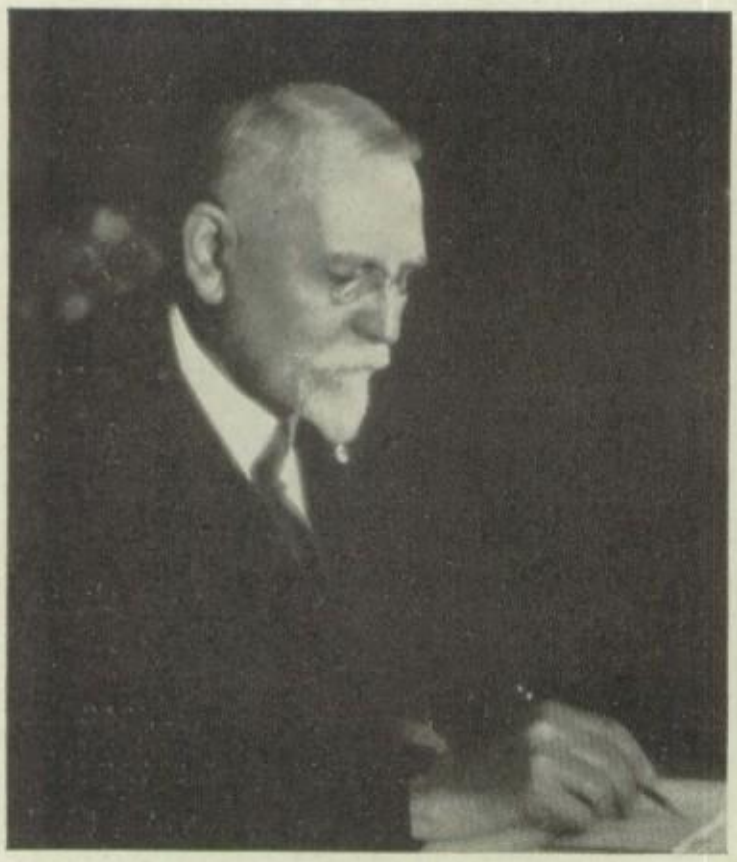

JAMES H. SMITH
Assistant Principal

HARRY D. HUMISTON
Dean of Boys

FACULTY

Latin

Kenneth Culbertson
Arthur W. Little
Margaret A. Older

Spanish

Robert Grimes
Lydia S. Hatton
Edna M. McCarty
Ruth N. Wiltshire

Italian

Antenisca Nardi

History Department

Lily Abell, Chrm.
H. A. Berens
Wilbur R. Bollinger
Florence Galbraith
Elizabeth Gaynor
Jessie Lambrecht
William L. Tiernan
Mary E. Wade

*On Sabbatical Leave

Helen C. Willis
Regina Zimmerman*

R. O. T. C.

Captain O. M. Jenks
Henry Dickinson

Household Arts

Nancy G. Gladish
Louise Hanna

Science Department

Fred H. Akers
Amer M. Ballew
Grace M. Charles
Maurice Crew
Sylvia Gruener
Clarence Harris
Jennie C. Hartley
William Headley
Arthur C. Miller
John T. Myers
John A. Sonquist

Joseph G. Tew
Edward Dwyer
Herschell Scott
Elmer E. Burns
Faith Gamble

Mathematics Department

O. R. Spitler, Chrm.
Stanley F. Bristol
George W. Blake
Jennie M. Bryan
Lester M. Butler
Wickliffe I. Cable
Beulah Cleworth
Harold E. Collins
Clarence A. Craig
Ruth H. Funk
Albert H. Heiby
Armin P. Krebill
Graydon Mumford
Cordelia Randolph
Louise A. Roberts

SECTION TEACHERS OF THE GRADUATES

Kollman 462

Robinson 460

Hofmeister 459

Glynn 453

Tiernan 454

Beck 455

Jarvis 451

Meyers 452

Cole 451

Ring 458

Browers 457

Burnap 461

Atwater 456

FACULTY

Commercial Department
Harold C. Ritter, Chrm.
Mabel Browers
Roy C. Compton
Thomas H. Finley
Freda B. MacGuchan
Ina McCurdy
Marcella McLindon
Andrew Nichols
Mildred Robinson
Bessie F. Soyer
John J. Starner
Myrtle B. Tench
Roscoe B. Thomas
Arnold M. Thompson
Blanche C. Troeger

Music Department
J. Lee Roth

*On Sabbatical Leave

Hazel E. Lloyd
Louise B. Ryerson
Captain E.O. Schildhauer

Technical Department
Herbert J. McEuen
Thomas Brown
Phillip Burness*
G. W. Dodge
Edward H. Feddersen
Andrew C. Grant
Eugene A. Jarvis
Robert E. Jelinek
Hugh A. Johnson
Erwin W. Petzing
Jesse A. Robinson
Charles G. Rogers
Forde M. Roper
Erwin D. Wirth

William Dunnatt
John Sheehy

Physical Education Department
George W. Steffens
Louise Hofmeister
Margaret Kitzmiller
Catherine Noonan
George F. Ring
Rudolph Schmidt

Art Department
Sophie Chenoweth
Adelaide Bartelme*
Fern V. Booth
Gertrude Danliker
Ester Johnson
Louise J. Pellens
Edna Hewitt

S. Chenoweth

GRADUATES passport for the Outward Bound Special, sailing June twenty-sixth by way of the A. H. S. Knowledge Harbor, en route to Treasured Ports along Life's Coast Line. After stopovers at various colleges and universities and visits to great business centers, the trip will be resumed with individual ships and compasses. May you steer yours so well that the treacherous under currents of obstacles and defeat will be left far behind as you enter the peaceful waters of Success Harbor. So long, good luck, a pleasant trip.

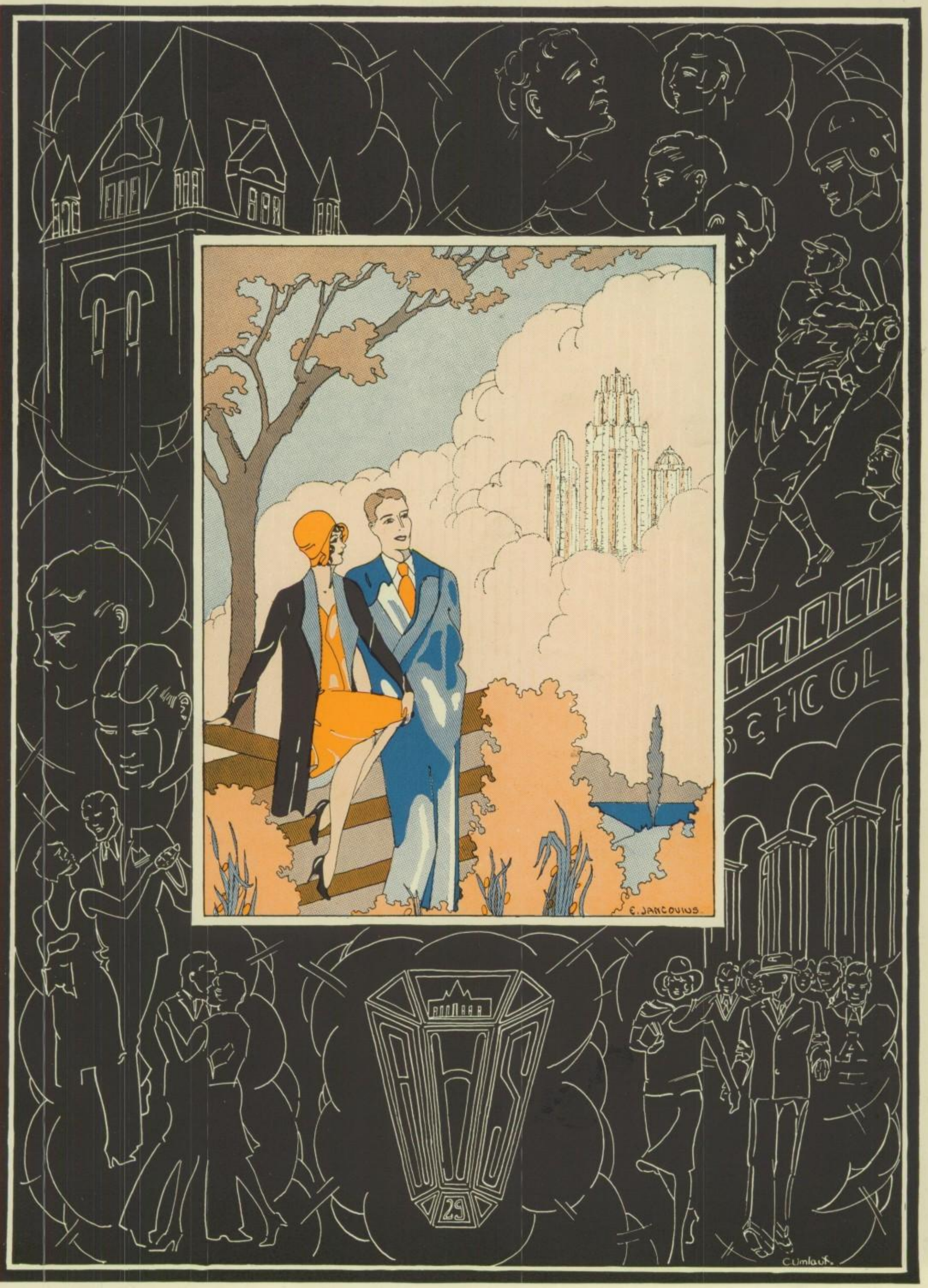
E. JANCOVICI
C. Umlauf

The Class of 1929

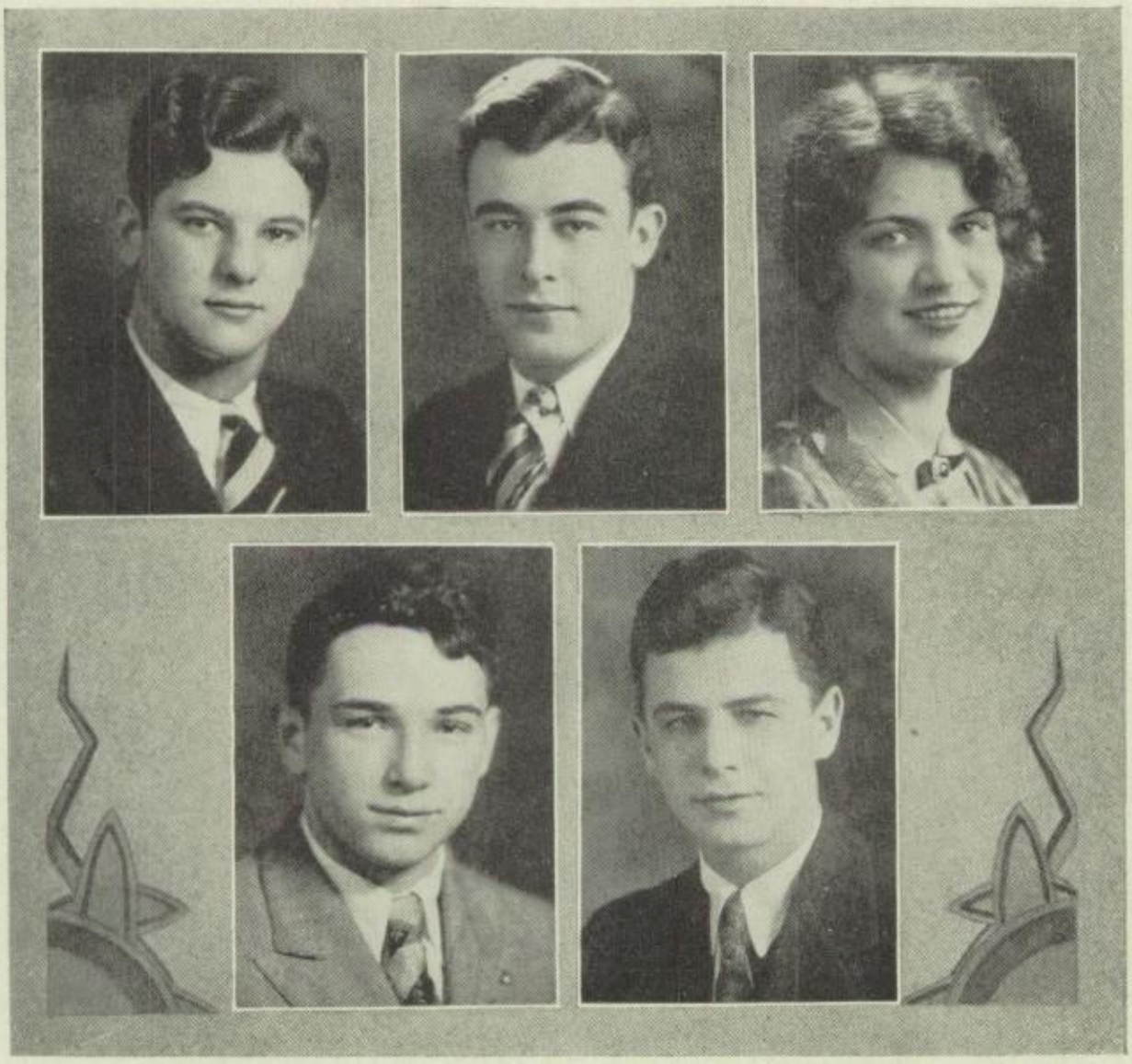

Officers

President.....WILFRED BRYANT
Vice-President.....JOHN ZEPP
Secretary.....GRACE KARSTENS
Treasurer.....BILL TAUBER
Sergeant-at-Arms.....JACK PASTOR

CLASS COLORS—Nile Green and Apricot.
CLASS MOTTO—To Thine Own Self Be True.
CLASS FLOWER—Snap Dragon.

Committees of '29

Committee on Comittees
Wilfred Bryant, Chairman; Miss Deaton, Adviser; Earle Roach, Virginia Wier, Leonard Mayer, Irene Nelson, Virginia Overton, Dolores Colangelo, Walter Beaulieu, Roy Gunderson, Dorothy Schreiner, John Burns, Shirley Stade, George Gustafson.

Commencement
Christine Tampary, Chairman; Mr. Cole, Miss Hofmeister, Miss Browers, Advisers; George Reese, Walter Halleman, Stanley Renner, Abe Radunsky, Frances Gordon, Frieda Miller, June Faubel, Ruth Mikolsek, Florence Anderson, Bill Thorpe, Jeanne Hoch, Wilbur Inman.

Class Night
Robert Vander Noor, Chairman; Marie Holman, Ass't. Chr.; Miss Kollman, Miss Atwater, Mr. Beck, Advisers; Kenneth Rabe, Orrin Wais, Arthur Salopoulos, Donald Peters, Wanda Hyland, Marguerite Shoup, Stanley Payne, Adele Shefte, Dorothy Schreiner, Pearl Modene, Blanche Berson, George Gustafson.

Flower, Color and Motto
Grace Daly, Chairman; Miss Glynn, Mr. Jarvis, Advisers; Peter Polko, Genevieve Dilger, Francis Edwards, Ruth Creek, Esther Jancovius, Leonard Erickson.

Printing and Engraving
Edward Lafferty, Chairman; Mr. Tiernan, Mr. Ring, Advisers; Chester Le Blonde, William Finn, Olga de la Pena, Kenneth Boehme, Marion Jones, Robert Franzen.

Gift Committee
Miss Burnap, Adviser; Bill Murray, George Wendle, Lucille Miller, Thelma Spolander, Harvey Pack.

Financial
Kendrick Smith, Chairman; Mr. Myers, Miss Robinson, Advisers; Birger Johnson, William Stahnke, Ethel Franzen, June Peuser, Paul Thompson.

Pin and Ring
Lormer Jaekel, Chairman; Miss Gladish, Adviser; Grace Meyer, Charles Douglas, Irene Nelson, Marjorie Sielaff.

Photograph
Elmer Kissane, Chairman; Lormer Jaekel, Wilfred Bryant, Gordon McCabe, Charles Douglas, Grace Meyer, Josephine Allin, Bernice Hague, Marjorie Sielaff, Virginia Mueller, Leslie Deimel, Dorothy Walp, Marcel Girod, Leonard Lapinsky.

Social
Virginia Williams, Chairman; William Tauber, June Faubel, Albert Glenn, Gertrude Gregerson, Charles Umlauf, Grace Meyer, Leonard Mayer, Jeanne Hoch, Stanley Renner.

Prom
Wilfred Bryant, Chairman; Lormer Jackel, Paul Thompson, Stanley Renner Donald Peters, Grace Meyer, Margaret Shoup, Olga de la Pena, Robert Niesen, Marjorie Sielaff, June Peuser, Harvey Pack, Jeanne Hoch, Stanley Payne, Ray Soderberg.

Prom Printing
Stanley Renner, Chairman; Grace Nelson, Kenneth Rabe, Marion Keane, Harry Miller, Frank Doering.

Class Song '29

(Tune: "Song of Songs For Me")

I.

Out of the harbor of thee,
We venture forth on life's sea;
Glorious dream ports in view,
Beckon as we bid adieu.

Chorus

This is the song of songs for me,
Portrait of towers rising free,
Friendships and joys they've brought to me,
Leaving them all, we'll still remember.
We raise our hearts to ideals true,
Austin our thanks belongs to you,
And cause we're finer thru and thru,
Dear Austin High, we say, we love you.

FRANCES GORDON
VIRGINIA MUELLER

Bon Voyage

We're going to miss you when you go,
You'll leave an empty space
And there's no one else we know,
Who quite can take your place.
Now life's adventure you must plan
And, nobly must you dare
To win what gold and fame you can
And still be on the square.
So always keep the golden rule,
And in all the things you do,
Youthful, hearty, Adventurer
"To thine own self be true."

In Memoriam

DOROTHY VIRGINIA AMOS

Her life was a true reflection of her artistic and beauty-loving nature. To know her was to love her; to love her was to understand the fineness of her character and the joy of her friendship: and having loved her, we shall always cherish that infinitely dear memory of her lovely, wholesome, girlhood.

NORMA VIOLET ABEL

Young 461 "Iris"
Spanish; Band; Orchestra; G. M. T. C.; Girl Reserves; C. I. C.; Snap Shot rep. '27.
Ambition: To play like Pan.
Future: Education.
"*With casual sunbeams lacing gold.*"

NATALIE PAULINE ABRAMS

Emmet 462 "Nats"
Times rep. '26; Jr. College rep. '26; Annual rep. '26½; Pentong; Y; Astral; Spanish; C. I. C.; Latin.
Ambition: Too many to mention.
Future: College, et cetera.
"*Questioning dew and stars, wanting to know.*"

MARION BERNICE ADAMS

Beidler 455 "Bernie"
Astral; C. I. C. rep. '26½, '27; Spanish; Pentong; Y; Botany; G. A. A.; College.
Ambition: To be successful as a nurse.
Future: West Suburban Hospital, School for Nurses.
"*She gathers learning to her heart.*"

WILLIAM RABB ADAMS

Hay 401 S "Bud"
Baseball '28, '29; Meyer's All Americans; Varsity A.
Ambition: To become a "Big Leaguer."
Future: Undecided.
"*The fellers call him Bill.*"

ELSIE ADDAT

Mont Clare 457 "El"
German; Y; College; History; C. I. C.; Opera; Warblers; Cast of Mikado.
Ambition: Go around the world in a Zep.
Future: College.
"*Always I hope, I can call thee friend.*

THERESA MILDRED ADRIG

Lloyd 460 "Dimples"
C. I. C.; History; Y; German; Sec.; "Senior Spirit;" M. & W. rep. '25½; Capt. Ball.
Ambition: Bookkeeper.
Future: Everything in general; nothing in particular.
"*A manner blythe and debonair.*"

MORT ALEXANDER

Lawson 453 "Bud"
Intramural Bskt. Ball; Intramural Baseball; Football '28; C. I. C.; Automobile Safety Council; Crane Chemistry; Intramural Bskt. Ball Champs '26; Aeronautical.
Ambition: To make an "M" at Michigan.
Future: Michigan University.
"*He's traveling on the road that leads to success.*"

JOSEPHINE MIRIAM ALLIN

Tilton 456 "Jo"
Treas., C. I. C.; Judy, Daddy Long Legs; Senior Ed., Annual; Snapshot Ed., Annual; Little Theater; Opera; Girls' Glee; Times rep.; Astral; College; Pentong.
Ambition: To achieve the unachievable!
Future: Northwestern.
"*As an actress, she is without rival to shine.*"

JENNIE ALTSCHUL

Nobel 457 "Jen"
Astral rep.; French rep.; History; Y; College; Pentong; C. I. C.; Astral.
Ambition: Private secretary.
Future: Qui Sait?
"*Oh thou, in whom all things united be.*"

DOROTHY LILLIAN ANDERSON

Young 455 "Dot"
C. I. C.; Pentong rep. '29; Home Ec.; German; College; Y; Warblers; Opera—Cast of the Mikado; Astral; History.
Ambition: Grand Opera.
Future: Normal.
"*Dorothy's merry voice reached our ears.*"

EDWARD W. ANDERSON

Morse 402 "Swede"
At Crane—Football '25, '26; Crane Tech Chronicle rep. '24, '24½.
At Austin—Track '27; Spring Football '28; Auto com. '28; Pres. Auto Safety Council '29.
Ambition: Pass a Lincoln in my Humilious II.
Future: U. of Minnesota.
"*He is a lad who will win renown.*"

FLORENCE EDITH ANDERSON

Mont Clare (Main) 460 "Flo"
Astral; Pentong; C. I. C.; Y; History; Senior spirit—Section; M. & W. rep. '27½; Astral rep. '28½; History rep. '29; Commencement com.
Ambition: To become a successful private secretary.
Future: A hard working girl.
"*Hers, a sweetness of old melodies.*"

GUNNAR H. ANDERSON

Hay 452 "Andy"
Baseball '29; Intramural Bskt. Ball Champs '29; Chemistry; Botany; Myer All Americans.
Ambition: Be a success.
Future: Undecided.
"*Great is his worth.*"

MARGUERITE A. ANDERSEN

Hay 459 "Peggy"
Y; Girls' Glee; History; G. A. A.; C. I. C.; M. & W. and Times rep.; College; Y Baseball Team; French; Capt. Ball Champs '28.
Ambition: To travel.
Future: Wheaton College.
"*Still waters run deepest.*"

JOHN ROY ANDERSON

Mont Clare 451 "Swede"
C. I. C.; Chemisty; Intramural Baseball '25, Freshman.
Ambition: To grow tall, six feet.
Future: Undecided.
"*A great companion and a loyal friend.*"

DOROTHY ARGYLE

May 455 "Dot"
Band '28, '28½, '29; Y; Pentong; C. I. C.; College; Spanish; History.
Ambition: It's a secret.
Future: Wish I knew.
"*An apple, a book, and a cozy nook for me.*"

VIOLA MYRA ARONSON

Nash 456 "Oli"
Refr. Chrm. Pentong; Astral; Y; French; College; Hi-Mu.; C. I. C.; Biology.
Ambition: To disprove Einstein's theory.
Future: Crane—U. of C.
"*That one small head could carry all she knew.*"

WILLETTA MARJORIE ASHLEY

Howe 455 "Billie"
Treas., Girls' Glee Club '29; Program Chrm., Girls' Glee '28½; College rep. '27½; Astral; College; Y; C. I. C.; Clean-Up Campaign '27, '27½.
Ambition: To be liked.
Future: College of some sort.
"*She is a child of gaiety.*"

VIRGINIA CHARLOTTE AUGUSTIN

Hay 457 "Virg"
Capt. Ball; Volley Ball; History; College; C. I. C.; Y; Courtesy; Spanish.
Ambition: To meet Gary Cooper.
"*Her smile is as sunny as her hair.*"

LUCILE CAROL BADE

Emmet 462 "Lu"
C. I. C.; Pentong; German; Y; Latin; C. I. C. rep. '27; Astral; Botany.
Ambition: Ruth Elder— second.
"*A friend, sincere, and true.*"

GEORGE GRAY BARBER

Key 453 "Shrimpo"
Intramural Bskt. Ball; Freshman Track; Track '25½, '26; Intramural Football; Pentong; Times rep.; C. I. C.; History.
Ambition: To get up mornings.
Future: Hard work.
"He was always quietly arrayed."

DOROTHY ANN BARCELEAUX

Emmet 461 "Dottie"
Pentong; French; College; Y; Botany; History; C. I. C.; Latin.
Ambition: To be a famous dancer.
Future: Wisconsin University.
"A lily of France."

PAUL HOWARD BAYNE

Dewey (St. Louis) "Hois"
Ambition: Haven't got any.
Future: Don't know.
"A mind of ambition, ever willing to help—"

WALTER JOSEPH BEAULIEU

Tilton 458 "Red"
Junior Track '26; Senior Track '27, '29; M. & W. rep.; Cross Country '28; C. I. C.; Times rep.; Chemistry.
Ambition: To make the Olympic Team.
Future: Crane.
"Sincerity personified."

DORIS MARGUERITE BECK

Hammond 459 "Dorie"
C. I. C.; Y; History; Spanish; Girls' Glee; Vice-pres., Constitution Chrm., Glee; Nominating com. '28; M. & W. rep.; Scrap Book and Supper Chrm Y.
At Orr Branch—Vice-pres. and Pres., Y.
Ambition: Grow taller and wear low heels.
Future: Pounding the typewriter.
"Come, little girl, the fairies are here."

EMMA M. BEM

Hanson Park 458 "Speedy"
Nonpareil; C. I. C.; Capt. Ball; Volley Ball.
Ambition: Private secretary.
"An inquiring mind, a thoughtful answer."

RICHARD OLIVER BENDER

Byford 459 "Dick"
Pentong '27; History '29; C. I. C. rep. '29; Intramural Bskt. Ball '29.
Ambition: To travel.
Future: Violinist.
"He is backward about coming forward."

MYRTLE BERNSTEIN

Tilton 453 "Half-pint"
G. M. I. C.; Y; College; Program com., Botany '26½; French; C. I. C.; Little Theatre; Glee; Home Ec.; A. C. C.
Ambition: To be tall.
Future: Prima Donna.
"Let it be something for my song."

BLANCHE JEANNETTE BERSON

Mason 462
Ass't News Ed. '29, rep. '28½, Times; Vice-pres. Reading '28½; Treas. Biology '29; Class Night com.; Silver Order 1329; Pin Chrm. '29, Nom. com. '28, '28½, Pentong; College rep.; Astral rep.; M. & W. rep.; Y rep.
Ambition: To gain world-wide renown.
Future: Working toward my ambition.
"Serene, calm, as lovely as Autumn."

MICHAEL FRANK BIONDI JR.

Hay 454 "Mike"
Intramural Bskt. Ball '29, Consolation Champs; C. I. C. rep.; Intramural Baseball '26; Times rep.
Ambition: To be an all-around athlete.
"He goes his way unhesitating."

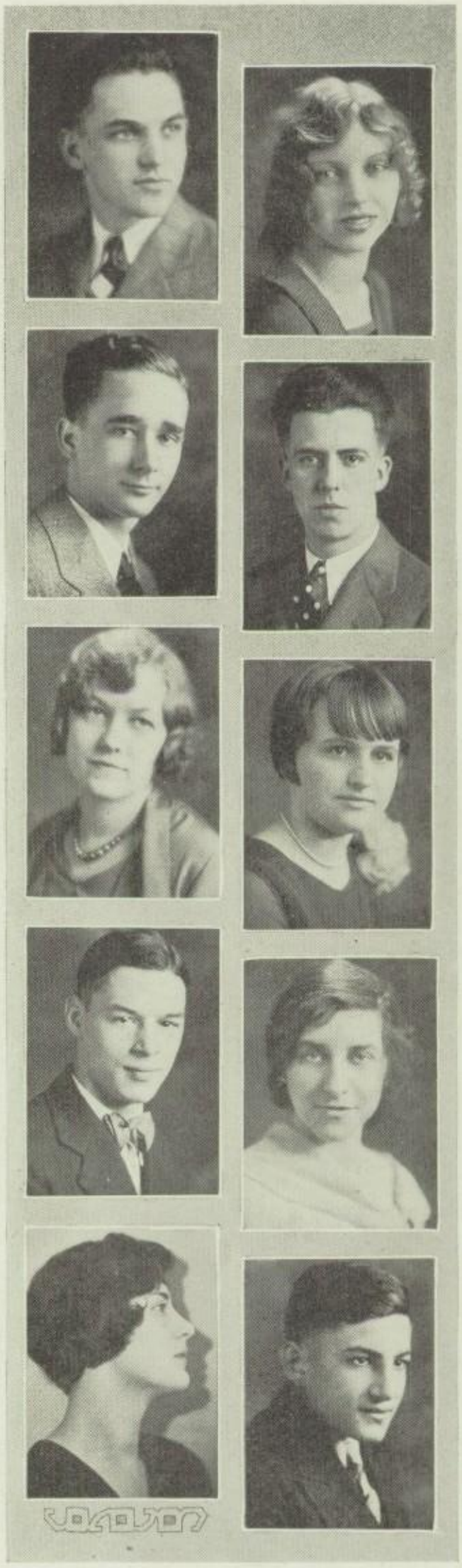

RUTH DORATHY BLOCH

Spencer 461 "Ruthye"
C. I. C.; Pentong; Y; History; German; Spanish; Biology; College.
Ambition: To get thin.
Future: Crane.
"*She spoke from a joyous heart.*"

ANNA MAY BOBEK

Howe 458
C. I. C.; Y; Nonpareil; College; Astral; Opera; Warblers; Girls' Glee.
Ambition: Dun't esk.
Future: Work, I suppose.
"*She had unfailing charm.*"

KENNETH ALBERT BOEHME

Mont Clare 459 "Bud"
History '29; Austin Times rep.; Intramural Bskt. Ball; C. I. C. rep.; Printing, Engraving com.
Ambition: To meet Professor Dodd.
Future: University of Chicago.
"*Hale, hearty and good natured too.*"

FRANCES CATHERINE BOHLE

Byford 459 "Fran"
Y; Y rep.; M. & W. rep.; C. I. C.; History; G. A. A.; Y Baseball Team; College; Capt. Ball Champs '28.
Ambition: To do the extraordinary.
Future: Knox College.
"*We meet thee with a pleasant thought.*"

DOROTHY RUTH BOLANDER

Melrose-England 457 "Dorrie"
College; Y; C. I. C.; History; Home Ec.; Courtesy.
Ambition: Nurse.
Future: College.
"*How sweet and fair she is to all.*"

HAZEL MAE BRADBURY

May 455 "Brad"
Home Ec.; Home Ec. Refreshment com.; College; Spanish; C. I. C.; History; Nominating com. of Home Ec. '28½; Y; Pentong.
Ambition: To live and learn.
Future: College?
"*Without command the hills grow green for thee.*"

GRACE LOUISE BRADY

Key 462 "Red"
Latin; Pentong; C. I. C.; College; Y; Botany; C. I. C. Pin com. '28½.
Ambition: To travel.
Future: Librarian.
"*Oh, it's easy enough to be pleasant; but not as pleasant as she.*"

DOROTHY BRAGDON

Spencer 454 "Dee Bee"
Y; C. I. C.; History; College; French.
Ambition: To have a "line" like Mr. Tiernan's.
Future: Illinois.
"*Your heart is warm and gay.*"

ALICE ELIZABETH BRANDENBERGER

Byford 461 "Billie"
Y; Spanish; Sec'y, Bskt. Ball; Spades, ref.
Ambition: To be happy.
Future: Wish I knew.
"*Lips are laughing out a happy name.*"

HAZEL ANNA BRANDT

Young 459
C. I. C.; History; Y; Glee.
Ambition: Private secretary.
Future: College.
"*Perhaps we'll meet again sometime.*"

JUNE ELLEDA BREHMAN

Calhoun 461 "June-bug"
Astral; Y; Spanish rep.; com. Mother's Tea; C. I. C.; G. A. A.; Section Baseball; Capt., Capt. Ball; Aces, Volley Ball; Tennis; Swimming; History.
Ambition: To excel in music and sports.
"*Her glorious task in silence perfecting.*

ZELDA R. BRODY

Emmet 454 "Zelder"
Treas., Pentong '29; Sec'y, Latin '27; Sophomore Membership Chrm. Astral '27; Y Bskt. Ball Champs '29; C. I. C. Clean-Up '28; M. & W. rep. '28; College; G. A. A.; History, Pin Chrm.; Y rep.
Ambition: To be a research chemist.
"*A member of the intelligentia.*"

ROY J. BROOKMAN

St. Viator 453 "Roy" (the egg boy).
C. I. C.; Track '26, '27, '28.
Ambition: Stock broker.
"*Your deeds are bound to be great.*"

PAUL H. BROWN

Wheaton, Ill. 454
Band; C. I. C.; Astral.
Ambition: Time will tell.
"*Thy duty has been nobly done.*"

RUTH FERN BRUNS

Young 459 "Rufus"
C. I. C.; Y; History; M. & W. rep.; Pentong; Jr. College; German; Capt. Ball Champs '28; Y Baseball Team '29; Y Bskt. Ball '28½.
Ambition: To see the world.
"*Something noble, and grand and good.*"

WILFRED CHARLES BRYANT

Byford 452 "Brigger"
Pres., Class '29; Student Council '27½, '28, '28½, '29; Asst. Chrm. Smokers com. '28½, '29; Astral '25½, '26, '26½, '27, '29; Skating '27, '28, Capt. '29; Baseball '28, Capt. '29; Varsity A '27, '28, '29; Myers All Americans; Chrm. Prom. com. '28; Intramural Bskt. Ball Champs. '29.
Ambition: Be a success in business.
"*I am the captain of a very large crew.*"

ROSE DOROTHY BUCHHOLZ

St. Pauls Lutheran 458 "Rosie"
College; Y; German; C. I. C.; Nonpareil; Y rep.; Spanish.
Ambition: To be champion hash-slinger.
"*As her name, so is a rose.*"

RUTH FRANCES BURKHARDT

Emmet 458 "Rupie"
C. I. C.; Bronze Order of 1329; C. I. C. rep. '26½, '27; Second Prize Essay on Exhibition by Chicago Artists; Non-pareil.
Ambition: To be serious.
"*Guided by golden ideals.*"

JOHN EDWARD BURNS

St. Mels 461 "John E"
Tennis '26, '27; Capt. '28, '29; C. I. C. rep. '26, '27, '28; Sec'y Cartoonists '28, '29; Times rep.; Annual rep.; Hobby; Pres. Spat; Intramural Bskt. '28½, '29; Swimming; Sport Chatter Ed. '28½, '29; Com. on Com.
Ambition: Auburn Speedster.
"*I never dare to write as funny as I can.*"

ROBERT GRIFFITH BURNS

Young 459 "Bud"
Pentong '27; History '29; Spring Football '28; Intramural Bskt. Ball '29.
Ambition: To be a "Big" executive.
"*Burns—to be great.*"

ANNETTE GRAYCE BUS

May 457 "Betty"
Capt. Ball; Times rep.; Courtesy rep.; French; Y; C. I. C.; History; College.
Ambition: Ride under Washington Blvd. tunnel.
Future: Work, probably.
"Quiet dignity prevailed."

CLARICE-BERNEITA CAIN

Nobel 455 "Clar"
Ambition: Translator.
Future: Illinois or Chicago Normal.
"She listens and she understands."

THOMAS RUSSELL CALLOWAY

Calhoun 408 "Tom"
Ambition: Lawyer.
Future: Wisconsin U.
"What? A good whole holiday?"

MELVIN B. CANNON

Bay Shore, Long Island 452 "Big Gun"
C. I. C.; Sgt.-at-Arms, Speaker '26; Orchestra; Band; Little Theater Orch.; Jr. Swimming Team '26½.
Ambition: To get out of the army.
Future: Amhurst College.
"Strike up the band."

HELEN CHARLOTTE CARBONELL

Young 457 "Carby"
Capt. Ball; Volley Ball; History rep.; College; C. I. C.; Courtesy; Y; Spanish; French; History.
Ambition: Private secretary.
Future: Somebody's stenog.
"All seems beautiful to me."

JOHN Z. CARINI

Mont Clare 501 "Johnny"
Times rep. '28; Social Chrm. Arch. '28½; Intramural Baseball '27; Arch.
Ambition: To be the world's best architect.
Future: Architect's office.
"A smile, a nod, a plesant word."

ALEXANDRA A. CARLSEN

Mont Clare 462 "Al"
Y; Pentong; College; Astral; C. I. C.; Cartoonist; Journalistic Art Staff.
Ambition: Travel.
Future: Undecided.
"Alex is smart, though not a smart Alec."

HERBERT EINAR CARLSON

Mason, Wisconsin 460 "Herb"
Chemistry; Chess and Checker.
Ambition: ?
Future: Work.
"Onward, upward, till the goal is won."

MYRTLE CARLSON

McLaren 458 "Myrt."
C. I. C.; History; Spanish '26; Pentong '26.
Ambition: Making some one happy.
Future: ??? But maybe (Missus).
"Your heart is like unto a music box."

EVELYN CARPENTER

Beidler 453 "Ev"
Snapshot rep. '28½; C. I. C. com. '28; Chrm. Field Day com. '28; Times rep. '28, '29; Chrm. Refresh. com., History '28; Y rep.; C. I. C.; Prop. com. of Daddy Long Legs; Uke; Asst. Chrm. of Student Employ. Bureau. '28.
Ambition: John D's private secretary.
Future: Northwestern.
"A merry heart makes a cheerful countenance."

ELSIE TASIA CATCHFORES

Garfield 457
College; Girls' Y. W. C. A.
Ambition: Music.
Future: Musical Conservatory.
"*Came laughing so gaily right up to the door.*"

ALICE LORRAINE CHICK

Columbus 460 "Chickie"
"*Some star dust found your eyes and stayed.*"

MILAN M. CHUICK

Tilton 452 "My"
Annual rep.; Austin Times rep.; Sec'y Bskt. Ball '28½, '29; C. I. C. rep.; Botany; Latin; Spring Football; Sec'y Indoor Baseball '27.
Ambition: This space prevents my writing it.
Future: California or Bust.
"*An answer to a maiden's prayer.*"

MARIO A. CIRRINCIONE

Washington 453 "Cincy"
Intramural Bskt. Ball; Football '26, '27; Baseball '28; Wrestling '25½.
Future: Northwestern.
"*You're starting now on life's jouney.*"

JOHN CLIFFORD

406 S
"*A chivalrous lad is he.*"

DOLORES BLANCHE COLANGELO

Young 457 "Dell"
Spanish; Astral; Opera and Warblers; History; Pentong; College; Com. of Com.; Sec'y Spanish '28; Chrm. Program Com.; (Spanish); Refresh Com.; (Spanish); Cast of Mikado."
Ambition: To make Hollywood with Marilyn Raabe.
Future: College—artist.
"*The moon above, a serenade.*"

BEN L. CONIGLIO

Hay 454 "Conig"
Band; Orch.; Second Lt., Band; Social Orch.; All City Symphonic Orch.; Sec'y, Officers'; Interclass Bskt. Ball; Intersection Bskt. Ball; Wrestling '25; Wiener Worst Band; R. O. T. C. Military Ball com.
Ambition: College.
Future: ? ? ?
"*He shared his frolics and made men merry.*"

MARVIN MONROE COOK

May 452 "Warts"
Myers All Americans; Chemistry; Orchestra; Intramural Bskt. Ball Champs '29; Hi-Y; Spanish.
Ambition: To travel.
Future: Work.
"*A little more sleep, and a little more slumber.*"

HAROLD COX

452
"*I'm sure we should all be as happy as can be.*"

RUTH ELIZABETH CREEK

458
"*With gentle dignity and grace.*"

TIMOTHY JOSEPH CRONIN

Our Lady Help of Christians 402 S "Ted"
C. I. C.; Chemistry; Intramural Bskt. Ball '27, '28; Intramural Baseball '27; Sgt.-at-Arms com.; Times rep.
Ambition: Manual training teacher.
"*Ambition will lead thee to success.*"

JOHN CRUICKSHANK

Victoria Drive (Scotland) 460 "Scotty"
C. I. C.; History; Com. of Non-Smoking.
Ambition: To visit Scotland.
"*A bonny lad wae he.*"

ROSE CUMMUTA

Lloyd 460 "Cumut"
Y; C. I. C.; French '25, '25½, '26; College '26, '27, '28½, '29; History '29; Beavers Busy Bees; Senior Spirit; Capt. Ball; Volley Ball.
Ambition: To travel alone.
"*Surrounded by friends.*"

ROBT. A. CUNIS

Cameron 401 S "Bob"
Soph. Football '26; Inter. Baseball '26, '27; Auto '29; Senior Safety Comm. '29; C. I. C.; Chem. '29.
Ambition: To fly a flivver.
"*Nothing is impossible to industry.*"

CHARLOTTE MARIE CURLEY

Hay 455 "Curlie"
Y; Girls' Glee; Uke; Clean-Up Campaign '27, '27½; C. I. C.; College.
Ambition: To own a canary Packard roadster.
"*A dimple danced mischievously on her cheek.*"

HENRY WILLIAM DAEHLER

Key 452 "Hank"
Capt. R. O. T. C.; Crack Co. '26, '27, '28, '29; Picked Platoon '27, '28, '29; Vice-pres. Jr. Hi-Y '27; M. & W. rep. '28; C. I. C.; Officers '28, '29; Chrm. Reception com., Military Ball '28; Myers All-Americans.
Ambition: Dietitian.
"*Let me tell you how I'd do it.*"

HAROLD M. DAHLSTROM

Key 405 S "Bud"
Vice-pres. Spanish; Decorations Chrm '29; Miles Standish '27½; First Prize, Hobo Day; Photo. Chrm., C. I. C. '28; Clean-Up com. '29; 4c' Camp com. '28, '29; Little Theater; Hi-Y; History.
Ambition: A man in the blindfold test.
"*Rarely, rarely comest thou!*"

CLAIRE MARIE DALY

Proviso 460 "Ethel?"
Dramatic '27½, '28; Little Theater '28½, '29; Cast of Daddy Long Legs; Treas., Little Theater, '28½, '29; Pentong Cabinet '28½, '29; Membership Chrm. Little Theater '29; Cast of Twelve Pound Look; College; Section; Seniors Spirit; Silver Mask—Little Theater.
Ambition: Make the world's "Who's Who."
"*United we stand.*"

MARY GRACE DALY

Haworth, N. J. 453 "Mickey"
Vice-pres., Pentong '28½; Pres. Pentong '29; Astral '27½, '28, '28½, '29; Dramatic '27½, '28; Little Theater '28½, '29; Class Color com.; Cast of "As We'd Like It"; College; Research Chrm., Daddy Long-Legs.
Ambition: To beat Maureen Orcutt's game.
"*Divided we fall!*"

WALTER DAMKO

Nash 404 S "Wally"
C. I. C.; Interclass Bskt. Ball; Interclass Baseball.
Ambition: To enter business.
"*He is Admiral, in brief.*"

ELEANOR MARIE DANZER

Tennyson 460 "El"
Y; C. I. C.; History; Beaver's Busy Bees; Senior Spirit, Section; French '25½, '26, '26½; Volley Ball; Capt. Ball.
Ambition: To travel.
Future: You should know.
"*A steady eye, the basket made.*"

CARL WILLIAM DEAN

Central, Kewanee, Ill. 451
First Lt., R. O. T. C.; Picked Platoon '26, '27; Crack Co. '26, '27, '28.
Ambition: Electrical engineer.
Future: Armour.
"*So came the captain with a mighty heart.*"

LESLEY DEIMEL

St. Joseph Academy 461
Sr. Ed. M. & W. '29; School Life Ed. M. & W. '28½; Times Reporter '28; Photo. com., Class '29; Times rep.; Silver Class Order of 1329; Contact Ed., Times '28½; C. I. C. rep.; College; Pentong.
Ambition: Ain't got no ambition.
Future: Tulane U.
"*La Belle dame sans merci.*"

OLGA DE LA PENA

Tilton 457
Pres., Spanish '28, '28½; Pin Chrm., Spanish '29; Rep. Spanish '28½, '29; Astral; Latin; Prom. com.; Golf; Inter-club '28, '28½; Pres., Girls' Glee '28½; Staff Typist.
Ambition: Spanish correspondent.
Future: University of Chicago.
"*One hears the clicking of the castenettes.*"

ANNA MARGE DERER

Mont Clare Br. 3 460 "Warty"
C. I. C.; Y; History; College; Volley Ball '29; Capt. Ball '28; G. A. A.; Pentong; Senior Spirit; Beaver's Bees;
Ambition: Back to Clows.
"*A face aglow with the love of the game.*"

GENEVIEVE DILGER

Key 454 "Gennie"
Ed.-in-Chief '29; News Ed. '28½; Rep. '28 Times; Gold Class 1329; Quill and Scroll; Sec'y, Student Council '29; Supper, Membership, Service Chrm. Y; G. R. Hi-Jinks '28; Y Bskt. Ball Champs '28½; C. I. C. Clean-Up com. '28.
Ambition: To continue journalism.
"*A mind that glints of greater victories.*"

HARRIETTE THERESA DILLON

Providence 462
C. I. C. rep. '27½; Health com.; Astral; Red Cross com.; Com. on Com.; Y rep. '28½; Clean-Up com. '28; Nom. com. Class '29; G. A. A.; Swimming.
Ambition: "Bum" my way around the world.
"*In a tangle of red-gold hair.*"

FRANK DONOVAN

453
"*Such a very quiet young man.*"

ETHEL DOOLITTLE

Key 408 S "Lady Luck"
Vice-Pres. '29½; Editorial Assist., Times '29; Sec'y, Latin '27; Treas., Latin '26; Vice-Pres., Latin '27½; Treas., Jr. College '26; Won A; Program Chrm., College '27½; Clean-Up com. '29; Sec'y-Treas. 1329.
Ambition: To be able to dance.
"*Light on her feet, resembling a fairy.*"

ROBERT H. DOORNBOSCH

Young 453 "Bob"
C. I. C.; Spanish; Biology; Inter-Bskt. Ball.
Ambition: Chemical engineer.
"*A youth there was of quiet ways.*

CHARLES DOUGLAS

Key 454 "Chuck"
Ring and Pin com. '29; C. I. C. rep.; Clean-Up com.; Hi-Y; Capt. Intramural Bskt. Ball Consolation Champs '29.
Ambition: Big business man.
Future: College.
"Small in stature only."

KATHERINE MARY DUFFY

Tilton 458
Y; Y rep. '29; French; C. I. C.; Non-pareil; Pentong; Volley Ball; Capt. Ball.
Ambition: French interpreter.
Future: Qui Sait?
"My hopes are heaven high."

RICHARD DUFFY

459
"Poems are written by fools like me."

LEONE-MEL GENEVIEVE DUGGAN

Our Lady of Angels 456 "Irish"
Astral; History; C. I. C.; Y; College; Atwater's Bachellorettes.
Ambition: To become a world-renowned nurse.
Future: Training at Northwestern.
"Simplicity in style."

NINA MAGDALENE DUNCAN

Bern, Kansas 453
Y; C. I. C.; Costume Chrm. Daddy Long Legs; Prop. com. Daddy Long Legs; Pentong; French; Little Theater; Botany.
Ambition: Travel far and wide.
Future: Realizing my ambition.
"Gazing down with timid grace."

WESLEY DOUGLAS EDGREN

Nash 457 "Wes"
Ambition: Concert pianist.
Future: Columbia College of Music.
"He knew how to tickle the ivories."

FRANCES MATTINGLY EDWARDS

Cameron 456 "Fran"
Y; Pentong; C. I. C.; History; Little Theatre; Cast of Daddy Long Legs, Mrs. Pendelton; French; College; Atwater's Bachellorettes.
Ambition: To act in a professional play.
Future: Northwestern.
"She sends her loveliest light to where you stand."

RUTH ELIZABETH ELLSWORTH

Key 455 "Tootsie"
Home Economic; Home Economic Vice-pres. '29; C. I. C.; College; Pentong; History; Spanish; Y.
Ambition: To live and learn.
Future: ? Quien Sabe?
"I'll tell you how I speak a piece."

BERNICE ELIZABETH ERICKSON

Nash 462 "Barney"
C. I. C. rep. '29; Astral; College; Pentong; Latin; Spanish; Y; C. I. C.; Interclass Capt. Ball '28; Interclass Volley Ball '29; Clean-Up com. '27.
Ambition: To go to the U. of C. with Georgia.
Future: Crane; Chicago.
You are music in place of a song."

LEONARD A. ERICKSON

Young 501 "Swede"
Arch.; C. I. C.; Intramural Baseball '27; M. & W. rep. 25½, '26.
Ambition: Architect.
Future: Work.
"He's a grandson of the Gods."

BERDIE H. ERRANT

West Chicago 456 "Red"
Pentong rep. '28½, '29; Astral; College; Orch. '27½; French; C. I. C.; Y; Biology; Mother's Tea com.
Ambition: To sing "Sonny Boy" successfully.
Future: Northwestern.
"*Fair tresses, man's imperial race ensnared.*"

LYDIA D. ESAVICH

Tuley High 457 "Lyddy"
Astral; Y; C. I. C.; College; G. A. A.; History; Spanish; C. C.
Ambition: Aviatrix.
Future: College.
"*It is a head full of genius and a heart full of truth.*"

DOROTHY INEZ EWALD

Howe 453 "Dot"
Orchestra; Pentong, rep.; C. I. C.; Y rep.; History; Spanish; Astral; College; Biology.
Ambition: Public school music teacher.
Future: Crane; then Northwestern.
"*Laughing and kind.*"

FRANK J. EWING

Cameron 452 "Dempsey"
Astral '27; C. I. C. rep. '28; M. & W. rep.; Austin Times rep.; Sec'y Bskt. Ball; Sec'y, Baseball; Meyer's All-Americans.
Ambition: Lightweight champion.
Future: Illinois.
"*I fain would spill an earfull.*"

MABELLE G. EWING

Hay 462 "May"
C. I. C.; Pentong; College; Y; History.
Ambition: To be a noted artist.
Future: I'm not a fortune teller.
"*And we were rich who learned from her.*"

ROBERT N. FALKMAN

Byford 452 "Bob"
C. I. C.; Astral; French; Stamp; Pentong; History; Pres., Hobby; Chemistry; Myers' All Americans; Interclub.
Ambition: To be a linguist.
Future: High school teacher.
"*His pen spelt magic.*"

ALVIN J. FANTT

Nash 452 "Felix"
Field Day Chrm. '28; Track '27, '28; Baseball '29; Chemistry; C. I. C.; Basketball '27; Intersection Bskt. ball '28, '29.
Ambition: Graduate from Annapolis.
Future: Sea Captain.
"*I never let things worry me—*"

LOIS JUNE FAUBEL

Howe 458
Social, Nom., Com. '29; French; Pentong; Membership Chrm., Bskt. Ball; Y; G. A. A.; College; Vice-pres., Treas., Nonpareil; M. & W. Snapshot rep.; History; Art com. '28.
Ambition: Date Al Kvale.
Future: Painting and designing.
"*Her casual aspects are vivid and bright as the stars.*"

MARY HELEN FAY

Emmet 460
"*A mere twist of her dancers' scarf reminded one of fairies.*"

JOSEPH M. FIKE

St. Lucy's 452 "Joe"
Astral; Membership Chrm. Chemistry; Hobby; Pentong; C. I. C.; Myers' All Americans.
Ambition: To be second Gar Wood.
Future: Illinois.
"*A most extraordinary young man.*"

ATHENA FILLER

Nash 462 "Ena"
Y; College; French; Latin; C. I. C.
Ambition: Professor of Greek.
Future: Don't know, Normal maybe.
"A stillness on the sun-set, and the dawn."

ETHEL FINDLAY

Tilton 460 "Eth"
C. I. C. rep. '25, '25½, '26, '26½, '27, '27½; Pentong rep.; History; Y; C. I. C. Program com. '26½; Pentong; Sec'y, Senior Spirit; Clean-up Campaign '26½; Capt. Ball '28.
Ambition: Travel to Europe with my sister.
Future: Somebody's stenographer.
"A sweetness of mignonette."

WILLIAM ROBERT FINN

Our Lady of Angels 455 "Bill"
C. I. C.; Astral rep.; Hobby; French; Chess and checkers; M. & W. rep. '27½, '28½; Times Reporter '28; Headline Ed., Times '28½; Associate Ed., Times '29; Silver Class, Order 1329.
Ambition: It's a secret.
Future: Qui Sait?
"To make headlines was a cinch."

FAITH GWENDOLYN FOSTER

Emmet 454 "Fay"
Astral; French; C. I. C.; Opera; Warblers; Girls' Glee; Little Theatre; Y; College; History.
Ambition: Parle Francais Couramment.
"Her name speaks for her."

IRENE FRANCES FOSTER

Tilton 457 "Mike"
College; Y; C. I. C.; History; Home Ec.; Courtesy.
Ambition: To get fat.
"Her eyes expressed her thoughts."

ETHEL CATHERINE FRANZEN

Hay 457 "K. K."
News Assist. '29, Reporter '28½, Times; Silver Class Order 1329; Y Champion; Vice-Pres. A. R. C. '27; Mem. Chrm. '29; M. & W. Bus. Asst. '27½, '28; Pageant Y '28.
Ambition: To graduate from a university.
"Efficiency is a talent."

ROBERT EDWIN FRANZEN

Nobel 461 "Bob"
Ice Skating '27; Intramural Bskt. Ball '26, '27, '28, '29; Intramural Baseball '26, '27; Chemistry; History; Pentong; Spanish; Botany; C. I. C. rep.
Ambition: To travel at will.
"In Spanish he excelled."

GEORGE LEONARD FREDERICKSEN

Hay 452 "Fred"
C. I. C.; Fresh. Bskt. Champs '26; Latin '28; C. I. C. rep. '27; Times rep. '26½; Myers' All Americans '29½; Field Day com. '27; Chemistry '29.
Ambition: To play ball like "Willie" Bryant.
"Honor is truth."

JOHN LINCOLN FREEMUTH

Young 454 "Minnehaha"
Opera, Cast of Pocahontas and Mikado; Track '28, '29; Intramural Bskt. Ball '29; C. I. C. Clean-Up com. '28; Pentong; Astral; Times rep.; C. I. C. rep.; Intramural Baseball '27.
Ambition: Emulate Hack Wilson.
"His voice, the harmony of the world."

BERNARD H. FRIEDLAND

Key 454 "Bennie"
C. I. C.; R. O. T. C. Sgt. '27½, First Lt. '28; Astral; Pentong; German; Chemistry.
Ambition: To take the blindfold test.
"The ladies called him sweet."

AMELIA FUSCO

Morse 461
Austin Times rep.; College rep.; Little Theater Group; Spanish; C. I. C.; Cast Daddy Long Legs; Y rep.; Clean-up Com.; French; Botany.
Ambition: Sing, dance and act well.
Future: Gym. instructor.
"*I have been so little so long.*"

LUCILLE DOROTHY GAMBER

Nobel 457 "Goobers"
College; German; Spanish.
Ambition: School marm.
Future: Normal—maybe.
"*Absorbed, smiling and sure.*"

JOSEPH ANDREW GAYDOS

St. Cyrill 457 "Guyde"
History; Spanish; Hi-Y; Section Bskt. Ball '29; C. I. C.; Times rep.; M. & W. rep.
Ambition: Travel—then—some.
Future: Work-and-more-of-it.
"*Willing to dance attendance on her ladyship's pleasure.*"

WILBUR HENRY GERS

Young 454 "Bill"
C. I. C. rep.; French; C. I. C.; Latin; Intramural Baseball '27.
Ambition: Impromptu speeches like Mr. Nichols.
Future: Mother knows best.
"*On with the dance.*"

BETH GILBERT

Bellwood 403 S "Beth"
At Proviso: Commercial; Swimming.
At Austin: C. I. C.; Girl Reserves; Reading; College.
Ambition: Private secretary.
"*She achieved her reward.*"

ROBERT A. GILL

Resurrection 402 S "Bob"
C. I. C. rep. '26; Times rep. '27; Sgt.-at-Arms com. '28; Intramural Bskt. Ball '27, '28, '29; Intramural Baseball '28, '29; Chemistry '29; Hobby '28; Catroonists '27.
Ambition: Civil engineer.
"*Tall and silent, he moves among us.*"

MARCEL EDWARD GIROD

Rezin Orr 462 "Red"
Little Theatre Art com.; Snapshot Editor '29; Class '29 Photo. com.; Bandana Treasure Chest com.; C. I. C. rep.; Times rep.; Cartoonist; Pentong; C. I. C.; Journalistic Art Staff '27½, '28, '28½, '29; French; Open House Art com.
Ambition: Swim the English Channel—like Lindbergh.
"*To be content is his natural desire.*"

GERTRUDE J. GLADHILL

Hay 460 "Sally"
Treas., Section; Clean-Up Campaign; Y; History; C. I. C.; M. & W. rep. '29½; Picture rep.; College; Capt. Ball '28; Home Economics.
Ambition: To become a head nurse.
"*The pink embodiment of Peter Pan.*"

ALBERT WILLIAM GLENN

Key 451 "Al"
Frosh Football Team '26; Varsity '27, '28; Varsity A '28.
Ambition: To call coach, George.
"*Head erect and shoulders square.*"

BEATRICE GLENNER

Sumner 458 "Trixie"
French; College; College rep. '28; C. I. C.; Champ. Capt. Ball '27½.
Ambition: To be a private secretary.
"*Why does such a joy depart?*"

RIVA ELAINE GOLBIN

Von Humboldt 462 "Reggy"
Pres., French '28½, '29; Vice-pres., Biology '29; Program Chrm., History '29; Times Reporter '28½; Silver Order 1329; Assist. News Ed., Times '29; Astral; College; Pentong; C. I. C.
Ambition: To be a famous artist.
"*And French she spoke full fayne and fetisly.*"

EVELYN ALICE GOLLNICK

Young 462 "Ev"
College, Sec'y '29½; Program and Refresh. Chrm. '28½; Latin; Refresh. Chrm. '29; Board of Health; Sec'y '28½, '29; Annual Activities Editor '29; Order of 1329; Times Reporter '28½; Assist. News Editor '29; Astral.
Ambition: To be successful in my work.
"*Pep and fun, that's Evelyn.*"

SHIRLEY A. GOODSELL

Howe 451 "Shirl"
"*Take our advice, he's very nice.*"

FRANCES LUCILLE GORDON

Cameron 455 "Greta"
Delegate I. S. H. S. P. A. Convention '2 ½ Contributing Editor Times '29; Assist. Editor '28½; Reporter '28; Times rep. Four Yrs.; Commencement com.; Pres. Botany '27½; D. A. R. Excellence in Civics Award '27; Second Place Poetry '28; Hobby Show; Order of 1329; Silver Class; Quill and Scroll; L'Allegro Shindig com. '28, '28½; M. & W. rep. '25½, '26, '26½.
Ambition: Alas, to write.
"*Still achieving, still pursuing.*"

RICHARD WILFORD GORDON

Mozart 461 "Tex"

Lt. Wt. Football '26; Intramural Bskt. Ball '26, '27, '28, Capt. '26, '28; Austin Times rep. '28; C. I. C. rep. '26; Spanish '27, '28; Jr. Swim Team '25, '26; Tennis Tournament '28; Intramural Baseball '26.
Ambition: To stop being lazy.
"*He teased at us and laughed at us.*"

SUSIE E. GRANDE

Morse 454 "Sue"
Y; Astral; French; Opera; Pocahontas and Mikado; Warblers; Girls' Glee; C. I. C.
Ambition: Be another Galli-Curci.
"*All melodies, the echo of that voice.*"

GERTRUDE GREGERSON

May 458 "Sue"
Y; Times rep.; Nonpareil; Capt. Ball '28; History; Vice-pres., Doggie Four; Daddy Long Legs Contest; Social com. '29; C. I. C.; French.
Ambition: Huntin' wild lions in Africa.
"*We'll weep thy absence o'er and o'er again.*"

JOHN VINCENT GRILLI

Assumption 458 "Johnny"
Sr. Hi-Y; Orch., Four Yrs.; Orch., Daddy Long Legs; Orch., The Fire Prince; Austin Times Rep.; Sgt.-at-Arms, Nonpareil; C. I. C.; Italian; Intramural Bskt. Ball '28, '29; Astral.
Ambition: To be a successful violinist.
"*His violin expresses divine beauty.*"

MARJORIE ELIZABETH GROVE

Emmet 456 "Margie"
C. I. C. rep. '26, '26½; Opera; Warblers; French; Y; College; History; Botany; Atwater's Batchlorettes."
Ambition: To be a good stenographer.
"*Good company on a journey makes the way seem shorter.*"

RICHARD P. GRUNER

Portage, Wisc. (Central) 456 "Dick"
German, Cabinet; C. I. C.; C. I. C. rep.; Interclass Bskt. Ball '29; Class Officer Nom. com.; Botany; Intramural Baseball; History.
"*He is wits pedlar and retails his wares.*"

CHRIS AUGUST GULBRANDSEN

Nobel 458 "Christy"
Intramural Bskt. Ball '28, '29; Astral; Nonpareil; C. I. C.; C. I. C. rep.; Austin Times Rep.; Sr. Hi-Y; Spanish; Annual rep.
Ambition: To out-wise crack Mr. Tiernan.
"*His understanding is remarkable.*"

HELEN BERNICE GUNDERSON

Hay 458 "Bee"
Y; French; C. I. C.; Astral; Sec'y-Treas.; College; Nonpareil.
Ambition: Stage.
Future: Hard work.
"*We leave our work when she returns.*"

ROY GUNDERSEN

Elmwood Park 459 "Gundie"
Tennis '28, '29; Tennis Mgr. '29; Golf '28; Fencing '28; History; Intramural Bskt.; C. I. C. rep.; Austin Times rep.; Com. of Com., Grad.; Vice-pres., Section.
Ambition :To give Alice my name.
"*And fit to dance with a May Day queen.*"

BLENDA E. GUSTAFSON

Elmwood Park 455 "Ben"
College; Y; French; Botany; C. I. C.; History.
Ambition: To own a Marmon roadster.
"*Blenda smiled and all the world was happy.*"

GEORGE FRED GUSTAFSON

Mont Clare 501 "Gus"
Sec'y, Architectural '28½; Pres., Architectural '29; C. I. C.; Com. on Com. '29; Intramural Baseball '27; Arch.
Ambition: To become an architect.
"*He is worth more than his weight in gold.*"

JOSEPH HAAS

Hanson Park 452 "Joe"
Meyer's All Americans; C. I. C.; Intramural Bskt. Champs '28, '29; Chemistry; Model Aircraft; Hobby.
Ambition: Professional Baseball.
Future: Hard working man.
"*Perhaps we'll meet again someplace.*"

HOWARD HAGEN

Hay 451 "Red"
Times rep. '25, '27; M. & W. rep. '25, '27; C. I. C.; Chemistry; Intramural Bskt. Ball '27, '28; Intramural Baseball '27; C. I. C. rep. '26½.
Ambition: Broker.
"*Yes, dear friend, we think well of thee.*"

BERNICE H. HAGUE

Emmet 457 "Bunny"
College rep.; Y; History; M. & W. rep.; Times rep.; Photograph com. '29; Mothers' Tea com. '29; Silver Order 1329; Reporter '28½, News Assist. '29, Times; C. I. C. rep.
Ambition: To room with Va.
"*As lovely as Pandora.*"

HARRIET J. HAKES

Young 456 "Hi"
C. I. C. rep. '26; Astral rep. '25½; Times rep. '26½; Y rep. '27, '28½, '29; Pentong; French; College; Biology; Astral.
Ambition: To stop Char's tongue.
"*Queen Rose in a rosebud garden of girls.*"

GEORGIA ELIZABETH HALE

Future: Travel—to broaden my mind and figure (financially).
Byford 462 "Georgie"
Astral; Y; C. I. C.; Pentong; Latin; College; M. & W. rep. '28½; Astral rep. '28½; Y rep. '26½, '27; Jr. College rep. '27.
Ambition: U. of C. with Bernice.
"*Who many a noble gift from heaven possessed.*"

WALTER FRANK HALLEMAN, JR.

Tilton 452 "Wally"
C. I. C.; M. & W. rep. '26; German '28½, '29; Sr. Hi-Y '28; Chemistry '29; Sec'y, Times Rep. '28; Sec'y Snapshot rep. '27; Baseball '26; Track '28, '29; Myer's All Americans '29.
Ambition: To be successful in the business world.
Future: Northwestern.
"*Adorned with a quizzical smile.*"

LAWRENCE H. HALLMAN

Emmet 451 "Larry"
Track '25, '26; Skating '25, '26, '27; Mgr. '28; Football '27.
Ambition: To make this babe; known as—whoopee.
Future: Oxford.
"*Give me the thrill of the task.*"

BERNICE ALICE HANSEN

Mont-Claire (Main) 458 "Shorty"
G. A. A.; Y; Astral rep. '27; Pres., Nonpareil; Capt. Ball '28; Bskt. Ball '27½; Volley Ball '29; History; C. I. C.
Ambition: Travel in a car with Marie.
Future: Be a hard working woman.
"*We meet thee with a pleasant smile.*"

CHARLOTTE MARGUERITE HANSEN

Nobel 456 "La"
Y rep. '27½, '28; College rep. '29; Pentong; French; Y; Biology; C. I. C.; Astral; History.
Ambition: To fill Harriet's ever-empty stomach.
Future: Sh! It's a secret.
"*Give me a clear day and a clear highway.*"

IRENE HANSON

Emmet 462 "I"
Order of 1329; Y rep.; Astral rep.; Red Cross com.; G. A. A.; College; C. I. C. rep.; Pentong; Snapshot rep.; Times Reporter.
Ambition: Develop a silvery laugh.
Future: Tulane University.
"*And her eyes were pools of grey mystery.*"

JEAN GERTRUDE HARTLESS

Howe 456 "Dimples"
Y rep. '27, '28; College rep. '27½; Latin; Spanish; Dramatic; C. I. C.; Times rep. '26.
Ambition: Librarian.
Future: College—undecided.
"*Heartless, in name only.*"

BLANCHE G. HARTMAN

Albion, Neb. 458
Latin; C. I. C.; Volley Ball.
Ambition: To be a nurse.
"*Kind words she had for all.*"

JANICE RUTH HARVEY

Spencer 453 "Jan"
Astral '27, '27½, '28½, '29; C. I. C.; French '28, '28½, '29; Pentong '28, '28½, '29; Bronze and Silver Class Order 1329, '28½, '29; Times rep. '28½; Y; Little Theatre '28½; College '28, '28½, '29; Jr. College.
Ambition: To be a noted author.
"*Sincerely striving for a goal.*"

VIRGINIA R. HAWLEY

Harlem Twp., Ohio. 461 "Gin"
Latin; Spanish; C. I. C.; College; Astral; Pentong; Times rep. '29.
Ambition: To bum my way across the U. S.
"*She is an added joy to the lives of all who know her.*"

WILLIAM M. HAYCOCK

Eastport, Me. 451 "Bill"
Picked Squad Competition, R. O. T. C.
Ambition: West Point.
" '*Tis only noble to be good.*"

PHYLLIS H. HIGHFIELD

Tilton 460 "Phyl"
Social Activity rep. '28½; C. I. C.; College; History; Y; French; Pentong; Clean-Up Campaign '26½; Sec'y, Senior Spirit.
Ambition: To travel around the world.
Future: Illinois Business College.
"*And a cherry blossom bloomed on her cheek.*"

JEANNE HOCH

Mont Clare 462 "Jeannie"
Times rep.; C. I. C. rep.; Sec'y, French; G. A. A. Track '27, '28; Astral; Bskt. Capt. '28; Int. Class; College; Prom. com.; Commencement com.; Red Cross Chrm.; C. I. C.
Ambition: To be as good in French as a certain teacher at Austin.
Future: Illinois.
"*How sweet thy life must be.*"

WILLIAM ROY HOFFMANN

Hay 455 "Bill"
Sr. Smokers' Council; Sr. Safety Executive com.; German; Hall Guard Chrm. '26; Spanish; C. I. C.
Ambition: To get what I want.
Future: Not decided.
"*None but himself can be his parallel.*"

JAMES L. HOLDER

Kelvyn Park 501 "Jimmy"
Arch.; Pentong; French; Arch., Vice-pres. '29; C. I. C. rep. '29.
Ambition: To succeed as an architect.
Future: Crane—Armour.
"*Your empire awaits thee.*"

BERNICE R. HOLDERNESS

Emmet 456 "Bee"
College rep. '27, '27½; Pentong; College; Y; French; C. I. C.; History; Astral; Biology.
Ambition: You'll never know.
Future: Undecided.
"*With such serenity, accept the joy.*"

MARIE ELIZABETH HOLMAN

458
"*A penny for your thoughts.*"

ETHEL CHARLOTTE HOSTICKA

Howe 405 S "Eth."
Y; G. A. A.; Home Economics; Biology; Uke; C. I. C.
Ambition: To succeed.
Future: Work.
"*She smiled as Athena might have smiled.*"

PRISCILLA W. HOUSE

Sumner 453 "Pussy"
Art; French; Y; Biology; College; Pentong; C. I. C.; History; Cartoonist.
Ambition: To be a portrait painter.
Future: Art Institute.
"*Kind of heart.*"

JOHN HOWE

456
"*We beg you to give us just a little melody from your piccolo.*

FLORENCE HUCH

LaFayette 462 "Shorty"
German; College; Y; C. I. C.; G. A. A.; C. I. C. Room com.; Wee Wee Willisers; Times rep.; Pentong rep.; Pentong Mem. com.
Ambition: That's telling.
Future: He knows.
"*The wonder that was not yet quite gone.*"

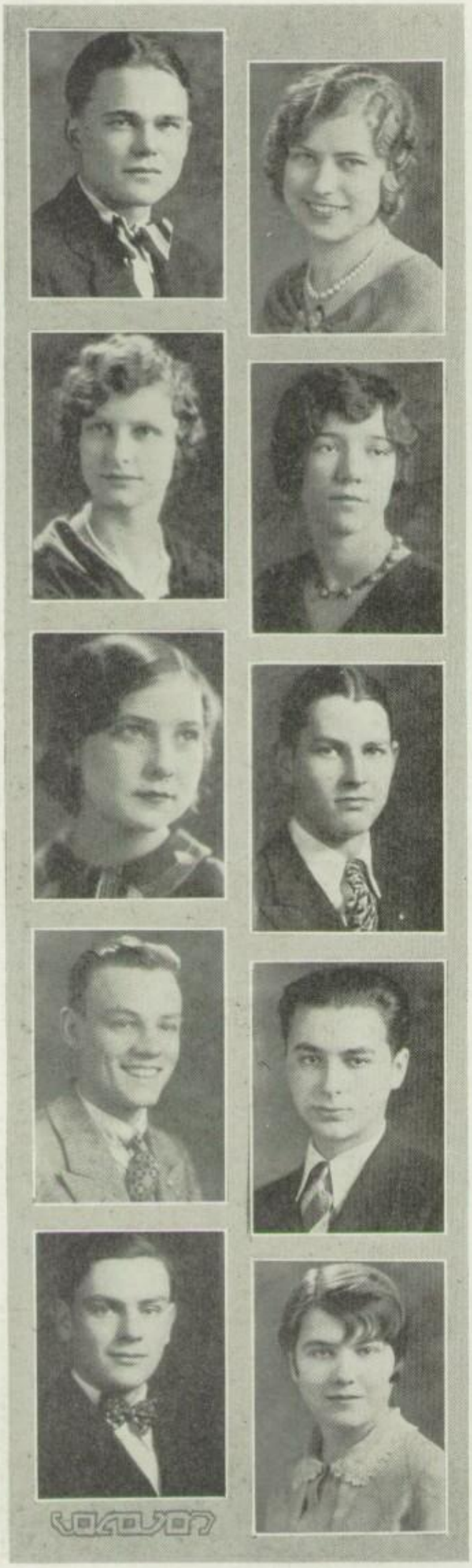

IRVING L. HUSTED

Young 453 "Irv"
Hi-Y; Hi-Mu.; Track '27; Band; German; Botany; Chemistry; Clean-Up com.; C. I. C.
Ambition: More "it."
"Smiling and debonair."

FLORA HYDEN

Mont Clare (Br. 5) 460
C. I. C.; Y; College; History; M. & W. rep. '28; Snapshot rep. '28½; Pentong; French.
Ambition: My secret ambition? It wouldn't be a secret if I told.
"Reminds one of ruffled lace and rare old china."

WANDA HYLAND

Calhoun 455
Y; College; Pentong; Y rep.; College rep.; C. I. C.; Jr. College; C. I. C. Soap and Towel com.; C. I. C. Clean-Up com. '27, '27½.
Ambition: You'd be surprised.
"And she turned her head and smiled."

ELOISE ETHELYN IJAMS

Hutchins Intermediate, Detroit 454 "El"
Y Bskt. Ball Champs '28; Order at 1329; Little Theatre Group; Cast of The Courtship of Miles Standish; Hiking Chrm. G. A. A.; History, Sec'y; College; Astral; Pentong; M. & W. rep.
Ambition: Own a snappy sport model plane.
"Maid of the luminous brown eyes."

ELSIE JEAN INMAN

Byford 458 "L"
Y rep.; C. I. C. rep.; G. A. A.; Spanish; Nonpareil; Doggie Four, Treas.; Volley Ball; Bskt. Ball; Capt. Ball; Baseball.
Ambition: World's champion girl Basket Ball player.
"Be sure you're right, then go ahead."

WILBUR G. INMAN

Young 501 "Bill"
Arch.; Pentong; Hall and Locker com. '28½; Hall and Locker Chrm. '29; C. I. C. rep.; '26 Times rep.; '26½, '29; Intramural Baseball '27; Chrm., Publicity Arch. '28; Social com. Arch. '28½; Speakers.
Ambition: To sell Henry Ford a Chevrolet.
"Stands highest in his class."

LORMER JOHN JAEKEL

Byford 451 "Jake"
Freshman Football; Field Day Relay '26; Cast of Pocahontas; Intersection Baseball '28; Social Chrm., Jr. class '29; Prom. com.; Pin and Ring Chrm.; Intramural Bskt. Ball '29; Photographic com.; Opera Cast, Mikado; Open House Pageant '27.
Ambition: To be an indoor aviator.
"Golden voiced warbler."

SOL JAFFE

Kozminski 456 "General"
Capt. R. O. T. C.; Orchestra; Picked Platoon '28, '29; C. I. C.; Picked Co. '27, '28, '29; Assist. Bus. Mgr., Austin Times '29; Officers; Latin; Daily News Oratorical Contest '29; Astral.
Ambition; President of United States.
"A youth of labor, with an age of ease."

GOMER L. JAMES

Key 452 "Ick-Mick"
Meyer's All Americans '28½; Chem. '29; Astral '25½, '26; C. I. C. '25, '29; Band and Orch. '25½, '29; Corp., R. O. T. C. '29; Little Theatre '29; Photo Chrm. Clean-Up com. '27; Clean Grounds com. '29; Times and Annual rep. '25, '25½, '26, '28½, '29.
Ambition: Knight of the road.
"He who was exceptional and instructive."

GWENDOLEN JAMES

Key 461 "Gwennie"
Astral; Pentong; C. I. C.; College; Latin; Times Rep.; Order of 1329; Poetry Chrm., Pentong; Spanish.
Ambition: To "bum" my way across the U. S.
"Nature's chief masterpiece is writing well."

ESTHER ALBERTA JANCOVIUS

Hay 462 "Essie"

College; C. I. C.; Y; Astral; Pentong; C. I. C. rep. 2; M. & W. rep. '27, '29; College rep. '28½, '29; Journ. Art Staff '28½, '29; Cartoonist; Color Flower and Motto com.

Ambition: Fashion illustrator of the modern school.

"*As adorable as a wondering child.*"

MARIAM LUCILE JENNINGS

Otterbein (Ind.) "Shorty"

At Otterbein: Orchestra '26, '28, '29; Opera '27; Pres., (Freshman); Chrm., Social Function; Glee.

At Austin: '29; C. I. C.

Ambition: Travel.

"*The future is yours.*"

BIRGER E. JOHNSON

Hay 454 "Bill"

Botany; C. I. C.; Stamp; Annual rep.; Chemistry; French; Intramural Baseball.

Ambition: Visit Mars in a buggy.

"*There is in stillness oft a magic force.*"

BERNIECE B. JOHNSON

Young 460 "Bee"

Y; Y rep. '28, '29; College; C. I. C.; College rep. '28; History; Spanish; Reading; Home Economics; Capt. Ball '28.

Ambition: Who wants to know?

"*A mermaid fair, combing her golden hair.*"

HENRY CARL JOHNSON

Hay 452 "Swede"

Track '28, '28½, '29; Field Day Official; Botany; Chemistry; Intramural Bskt. '28; Champs '29; C. I. C. rep.; Times rep.; Football '27; Myers' All Americans; Track at Field Day.

Ambition: To play basket ball like "Grass."

"*Content to do the best you can.*"

JOHN I. JONES

Hay 460 "Johnnie"

C. I. C.; Times; M. & W. rep.; Assist. Chrm., Hall and Locker com. '28; Chrm. C. I. C. Excursion com. '28½; Chrm. Grounds com. '29; Vocational Guidance com. '28½; Intersection Bskt. '28½; First Lt. R. O. T. C.; Commander Co. C '29; Pres. Non. Com. Officers '28; Chrm. Publicity com. Officers '29; Crack Co. '27, '28, '29.

Ambition: To be an "authority" on something or other.

Future: Crane or Illinois.

"*There was something royal in his walk.*"

MARION E. JONES

Antigo, Wisc. 460 "Shorty"

Y rep. '28½; Y; History '29; C. I. C.; G. A. A.; Sr. Spirit '28½; Times rep. '29; Latin; Bskt. Ball '25; Capt. Ball '28.

Ambition: Gym teacher.

"*A manner blythe and debonaire.*"

WILMA A. KAITSCHUK

Tilton 454 "Wil"

Bus. Mgr., M. & W. '29; Associate Ed., M. & W. '29; Club Ed., Times '28½; Mem., Quill and Scroll; Gold Class, Order 1329; Pres., German '28½; Y Bskt. Champ. '28½; Pub. Chrm., Pentong '28½; C. I. C. Clean-up com. '27½; Astral rep.

Ambition: Never to lose a locker key again.

"*A good student, and the best of friends.*"

WILLARD FREDERICK KANNING

St. Pauls 451 "Will"

Track '26½, '27, '29; Baseball '29; Bskt. Ball '28, '29, Capt. '29; Fresh-Soph. Football '26½; Intramural Bskt. Ball '27; M. & W. rep. '28, '29; Times rep. '29; Varsity A; Bskt. Ball; Baseball.

Ambition: Exceed Nat Holman.

"*He's game in all sports.*"

GRACE MARIE KARSTENS

Hay 455

Treas., C. I. C. '28½; Sec'y Class '29; Service, Social, Supper and Publicity Chrm. Y; Jr. and Sr. Mem. Chrm., College; Home Economics; Pentong; Y; College.

Ambition: To be a success.

"*You always shall be lovelier than we can tell you.*"

VIGGO ANTON KEIL

Jefferson Jr. High,
Long Beach, Cal. 459 "Cap"
Band Capt. '28½, '29; Orchestra; All Chic. High School Orch., '28½, '29; All Chic. High School Band '28; First Place Flute Contest '28, '29; R. O. T. C. Officers '28, '29; Orchestra, Daddy Long Legs.
Ambition: To be a good flutist.
Future: To get an education if possible.
"*Music in the air.*"

JOHN M. KELLEY

Emmet 456
Treas., German; C. I. C.; Botany; Senior Track '29; M. & W. rep.; Times rep.; Intramural Bskt. Ball Champs. '27; Non-Smoking com.
Ambition: Best M. D. in Chicago.
Future: Northwestern.
"*His heart was as merry as his tie.*"

JOSEPH WHITTIER KENEALY

St. Thomas Aquinas 458 "Bonomo"
Intramural Bskt.; Hi-Y; Football; C. I. C.
Ambition: To obtain an ambition.
Future: Yet to come.
"*A friend in every time of need.*"

HENRY ARTHUR KESTER

Emmet 455 "Kes"
C. I. C. rep. '27, '28; Warblers '29; Opera '28, '29; German '27, '28; Spanish '28½; Chemistry '29; Times rep. '29; C. I. C.
Ambition: To be a great chemist like Mr. Myers.
Future: Quien Sabe.
"*For wit and judgment often are at strife.*"

PEGGY MARIE KING

Notre Dame Academy 454 "Peg"
Y rep. '27½; French rep. '29; Girls' Golf; History; C. I. C.
Ambition: To be a second Marilyn Miller.
Future: U. of Illinois.
"*So slight and so piquant.*"

ELMER KISSANE

458 "Al"
Vice-pres., Hi-Y; Sec'y, Hi-Y; Sec'y, Speakers; Sec'y, Treas., Hi-Mu.; Chrm. Photographic com.; Silver Class Order of 1329; Times rep.; Circulation Mgr.; Bskt. Ball 27; Baseball '26.
Ambition: To be a success in aviation.
Future: Crane; Illinois.
"*He is straight and tall and his eyes are blue.*"

EVELYN JEANETTE KLEINAU

Key 459 "Eve"
Ambition: To be a "Lindy."
Future: Can't imagine.
"*Eve's sweetness was a reputation.*"

EVELYN EDNA KLEINFELD

Hay 458 "Evvy"
Nonpareil; Astral rep. '25; Y rep. '27; M. & W. rep. '26; History; C. I. C. rep.; College; Home Economics; J. C. C.; Pentong.
Ambition: Join the navy and see the world.
"*Sugar and sweetness at last.*"

LUCILLE HELEN KNAUB

Emmet 459 "Lou"
Ambition: To be my own boss.
"*'Tis true your budding 'Miss' is very charming.*"

KENNETH THOM KNUDSEN

Tilton 453 "Kenny"
Gen. Chrm., Clean-Up com.; German; Reading; Hi-Y; History; Little Theater; Daddy Long Legs; Opera; Track '27, '27½; C. I. C.
Ambition: Pastor of largest congregation in Chi.
"*From him shall others learn the way.*"

DOROTHY EDITH KOENIG

Nobel 460 "Dore"
Chrm., Senior Spirit, Section; Y; History; C. I. C.; Capt. Ball '28, '29.
Ambition: Aviatrix.
"*Like the way of the wise who soar.*"

SAM KOGEN

Tilton 453 "Red"
Intramural Baseball; Intramural Football, Track, Bskt. Ball; Annual rep. '27, '27½; Astral '25½; Sec'y, Section; Stamp; Exemplers '26, '26½; R. O. T. C. Sgt. '27½; Checkers, Chess.
Ambition: Famous and successful attorney.
"*He'll find a way.*"

BESSIE F. KRAJCI

Nobel 458 "Bess"
Y; C. I. C.; Spanish; Pentong; Nonpareil; College.
Ambition: To be a secretary.
"*Thought is deeper than all speech.*"

HOWARD KRAMER

Cicero 453 "Howy"
R. O. T. C.; C. I. C.; Auto.; History; Biology; Solo Trumpet, Band '26, '27, '28, '29; Orchestra '28; Social Orchestra.
Ambition: Hottest trumpet player in the country.
"*'Tis not strength, but art obtains the prize.*"

ROSE KROOT

Ryerson 462 "Ro"
Astral rep. '29; Pres., Latin '27; Room Chrm. '29; Mem., Chrm. '28½; Biology; Refresh. Chrm. '28½; College; Y; M. & W. rep. '26; Nom. com. '27½; Astral; Pres., We Wee Willisers '27.
Ambition: Practice law.
"*Time flies past so quickly—for me.*"

ALVIN JOSEPH KVISTAD

Elmwood Park 459 "Shorty"
Football '28; History; C. I. C. rep.; Varsity A; Intramural Bskt. Ball.; Non-Smoking com.; Austin Times rep.; Hi-Y.
"*And Alvin struts in mimi: majesty.*"

EDWARD JAMES LAFFERTY

St. Mels 462 "Bud"
Art Ed., M. & W. '29; Art Director, Little Theatre '28½, '29; Publicity Chrm., C. I. C. '29; Field Day Publicity '28; Dram.; Warblers; Bandana Day Pirate Chest; C. I. C. Report Book '29; Printing-Engraving com. '29; Journalistic Art Staff.
Ambition: Achieve recognition in the art world.
"*Achieving fame with brush and pen.*"

JOHN DAVID LA GORIO, JR.

St. Thomas Aquinas 456 "Chick"
Swimming '26; Intramural Bskt. Ball, Capt.; Bskt. Ball Lt. Wt. '27, '28; Times rep.; Warblers; Opera; Astral; R. O. T. C. Cadet-Major; C. I. C. rep.
Ambition: Ambitionless.
"*With a full voice of proud command.*"

DOROTHY CATHERINE LA LONDE

Emmet 403 S "Dot"
G. A. A.; Y; College rep. '27; Bskt. Ball '26, '27; Volley Ball, Capt.; Swimming; C. I. C.; Member, Social com. '27.
Ambition: To be happy.
"*An angel gave two stars to you.*"

ELEANORE F. LANGE

Emmet 453 "Gold Rush Annie"
Latin, Pin Chrm. '25½; French rep. '29; Pentong; G. A. A.; C. I. C.; Y; Little Theatre, Art com. '28½; rJ2 College Program Chrm. '26½; Astral Program com. '7; Girls' Glee Pin Chrm. '27½.
Ambition: To discover a gold mine.
"*Her feet a guide to clear fields.*"

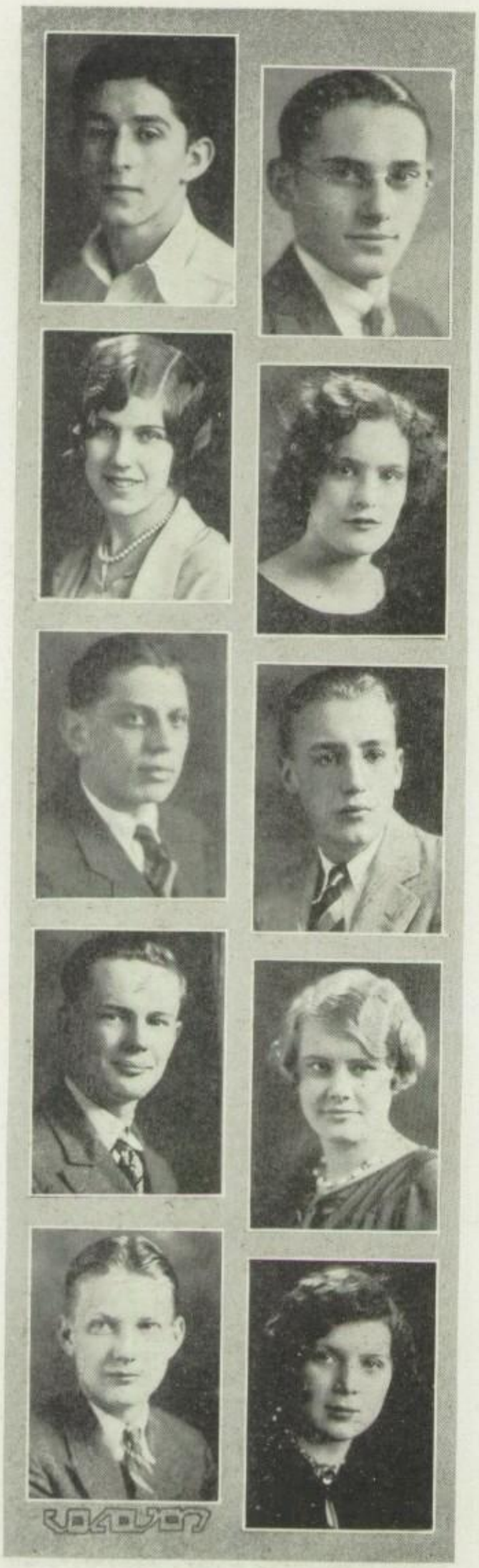

LEONARD LAPINSKY

Herzl Jr. High 501 "Len"
Int. Bskt. Ball '27, '28, '29; C. I. C. Clean-Up '28; Correspond. Sec'y, Archit. '28; Auto '29; Publ. Chrm., Archit. '26, '27, '28, '29; Photo com. '29; Cartoonist '28; Reading '27.
Ambition: To milk chocolate.
Future: Wisconsin.
"*What are the plans for your future.*"

ROBERT G. LAW

Montgomery, N. Y. 454 "Bob"
Pres., Hi-Y, Two Semesters; Sr. Hi-Y; C. I. C.
Ambition: Get and wear a haircut like Mr. Harris'.
Future: Michigan University.
"*To be, no matter where, a man.*"

DOROTHY E. LEAVER

May 456 "Dot"
Astral rep.; Biology rep.; Y; College; French; C. I. C.; Pentong; History; Latin.
Ambition: To travel.
Future: Time will tell.
"*For the good are always the merriest.*"

MARY HELEN LE BEAU

Nash 457
History; College; Y; French; C. I. C.; C. I. C. rep.
Ambition: To make West Point?
Future: Somewhere—sometime.
"*Eyes that are shining delight all the time.*"

ISADORE M. LIEBERMAN

Elmwood Park 453 "Izzy"
Football '27, '28; German, Cabinet; Varsity A; Baseball '28; Interclass Bskt. Ball '26, '27, '28; Interclass Baseball '26, '27; History; C. I. C.; Astral '26.
Ambition: To travel far and wide.
Future: Wisconsin University.
"*Honest and faithful with many friends.*"

CHESTER SAXO LE BLOND

Hanson Park 451 "Ches"
C. I. C.; History; Astral; Chemistry; Intramural Baseball '28.
Ambition: To be a flag-pole sitter.
Future: Toil.
"*Practise leads to success.*"

ALLEN LINDER

407
"*Characteristic in genuine sincerity.*"

EVELYN MARIA LINDQUIST

Howe 457 "Ev"
College; Y; German; French; C. I. C.; Courtesy.
Ambition: To be a private secretary.
Future: Hard work.
"*Strictly attended on the means of grace.*"

KENNETH ELLSWORTH LITCHFIELD

Young 461 "Litch"
Lt. Col. R. O. T. C.; Picked Platoon '26, '27, '28; Crack Co. '26, '27, '28; Astral; C. I. C.; History; Spanish; Chrm. Reception ccm., Military Ball '29; Officers; Executive ccm., Officers.
Ambition: To have "Sax" appeal.
Future: Work.
"*Why do you stand so proudly erect.*"

GLADYS E. LUNDBERG

Lloyd 459 "Glady"
History; College; Spanish; Nom. com. '28; Astral; Botany; Biology; M. & W. rep.; Cartoonists; German; Y rep.
Ambition: Hipparchus I.
Future: I dinna ken.
"*She was just the nicest kind*"

HELEN ELIZABETH LYON

Emmet 462 "Little Nell"

Pentong; Pres. '28½; Vice-pres. '29; Interclub Pres. '29; Student Council '29; Assist. Business Mgr. Little Theater '28½; Times Rep. '28½; Order 1329; Girls' Glee '27½; Astral; Capt., Austin Eagles '28; Sec'y, Section '27.

Ambition: To be a great lawyer.

"*Thou, whose locks outshine the sun.*"

BERNYCE LILLIAN MAASS

Young 459 "Bunny"

Color, Flower, Motto '29 com.; Y rep.; C. I. C. rep.; Times rep.; Astral rep.; College; History; Home Economics; G. A. A.; Astral; Y.

Ambition: To own a Chrysler roadster.

"*She was a joyous child indeed!*"

HELEN LOUISE MacDONALD

Nobel 454 "Mac"

Assist. Bus. Mgr., M. & W.; Order of 1329; Y Bskt. Ball Champs '28½; Field Day Capt. Ball Champs '28; Nom. com. History; Y rep.; College rep.; G. A. A.; Astral; Pentong.

Ambition: First girl pilot to fly around world.

"*Noblesse oblige.*"

JOSEPH A. MALLOY

Help of Christians 452 "Joe"

Bskt. Ball '27½, '28; Capt. '28½, '29; Field Day Official; Baseball '29; Jr. and Sr. Hi-Y; History; Spanish; Myers' All Americans; Track at Field Day '28; Chemistry; Varsity A.

Ambition: To tour the world.

"*A jolly friend of wit.*"

ALFRED V. MANZKE

Howe 454 "Muscle-bound, etc."

Track '28, '29; C. I. C.; Hobby; Opera; Warblers.

Ambition: To duplicate the "Richard Halliburton Act."

"*He thought in some strange, unlooked for way.*"

ANDREW JOHN MARCKI

Immac Conception 459 "Andy"

History rep.; Austin Times rep. '27; C. I. C. rep. '27½; Intramural Bskt. Ball; French '27; Spanish; C. I. C.; M. & W. rep.

Ambition: It comes and goes??

"*To live, unafraid, undaunted.*"

GORDON MEADE MARSHALL

Delano 455 "Skippy"

Officers; Capt. R. O. T. C.; Picked Platoon, '27, '28, '29; Crack Co. '27, '28, '29; Track; Hobby; Stage Mgr., Little Theater; Cartoonists.

Ambition: To bring happiness to others.

"*Soldier boy, 'Quo Vadis.'*"

VIRGINIA D. MARSHALL

May 457 "Virg"

History; Spanish; College; Y; Times rep. '26; C. I. C.; C. I. C. rep. '26; Courtesy.

Ambition: Been lookin' for one all day.

"*You pause, and pass among them like a flower.*"

FRANK H. MATHEWS

Hay 452 "Grass"

Jr. and Sr. Hi-Y; Bskt. Ball '27½, '28, '28½, '29; Football Mgr. '27; Times rep., Four Yrs.; C. I. C. rep.; M. & W. rep.; Intramural Bskt. Ball Champs '29; Myers' All Americans; Track at Field Day; Snapshot rep. '27½.

Ambition: To run like "Johnson."

"*He knew the good things.*"

HELEN F. MAURER

Ryerson 457

C. I. C. rep. '27½; Y; Astral; Band.

At Branch: Capt. Band and Orch. '27½; Treas. Goodfellowship '27½; Chrm., Motto com. '27½; Chrm. Entertainment com. of Honor Society '27½; Times salesman 27½, Hi-Jinks '27½.

Ambition: To do something different.

"*Never quarrelsome.*"

LEONARD ARTHUR MAYER

Delano 454 "Pal"
Bskt. Ball, Intramural Consolation Champs '29; Football '28; Track '28, '29; C. I. C.; Varsity A; Warblers.
Ambition: To do the easy ones twice.
"We shall miss your joyous song and laughter."

GORDON MARTIN McCABE

Beloit, Wis. 453 "Mac"
Intramural Bskt. Ball; C. I. C. rep.; Annual Picture rep.; Sec'y Auto; Hi-Y Beloit, Wis.
Ambition: To be somebody.
"A valiant warrior, he."

HELEN GERTRUDE McCLUER

Nobel 454 "(?)"
French; Y; C. I. C.; Clean-Up Com. '28.
Ambition: Who knows?
"Her hair was dusky like the night."

J. RODGER McCOLL

Garfield, Maywood 453 "Rodge"
Prop. Mgr., Daddy Long Legs; Chorus, The Mikado; Astral; Warblers; C. I. C.
Ambition: To be a "Homme Du Monde."
"Your hero always should be tall, you know."

JESSIE CHARLOTTE McCOLLUM

Ryerson 462 "Jess"
Astral; Morning Chrm. '27; Latin; Nom. com. '27; Botany; Chrm. Mem. '28½; College; Times rep. '27½; C. I. C. rep. '27; Room Marker '28½; Chrm. Rooms com. '29; Treas. of Section '26½; Mother's Tea com. '29.
Ambition: Own a roadster.
"Such pretty black curls."

MARGARET HELEN McLAREN

Key 454 "Peggy"
Girl Pres., C. I. C. '29; Clean-Up Host. '28; Pres., Y '28½; Vice-pres. Y '28; Vice-pres. '29 Jr.; Sec'y Little Theatre '28; Pentong Hostess '28, '28½; Storekeeper Uke '29; Cast of Daddy Long Legs '28½; The Fire Prince '27; The Mikado '29.
Ambition: Artist and designer.
"As the dge and final critic of the gohings."to dju

FRANCIS McELENNY

455
"Brightest and best of the sons of the morning"

THOMAS S. McGOVERN

St. Philomena 458 "Terry"
Intramural Bskt. Ball '28, '29; Astral; Nonpareil; C. I. C.; C. I. C. rep.; Austin Times rep.; Hi-Y; Spanish; Football '26, '27, '28; Varsity A.
Ambition: To emulate the following: Washington, his honesty; Franklin, his thrift; Lincoln, to rise in life as he did; Terry McGovern, his gameness and manner of living.
"Well, I can guess."

WILLIAM CHANCE McGRAIL

Mt. Vernon, Ill. 456 "Mac"
Football '26, '27, '28; Opera; C. I. C.; Capt. R. O. T. C.; Picked Platoon '27, '28; Crack Co. '26, '27, '28; Interclass Baseball; Warblers.
Ambition: To be a M. D.
"Oh, it's excellent to have a giant's strength."

GRACE E. MEYER

Hay 455 "Just Grace"
Student Council '28; Interclub '27½, '28; G. A. A. pres. '28; Sec. '27½; Uke Pres. '27½; Sec. '27, '28; Y; Mus. Chrm.; Sr. Mem. Chrm.; College; Prog. Chrm.; Prom. com. '28; Pin and Ring com. '29; Picture com. '29; C. I. C.
Ambition: To achieve something worthwhile.
"The cleverest head and the sincerest heart."

RUTH GRACE MIKOLSEK

Nobel 459 "Rudy"
College; G. A. A.; Letter A; Pentong; Bskt. Ball Champ '27; French; Capt., Capt. Ball Champs '28; Volley Ball Champs '29; C. I. C.; All Star Bskt. Ball Team; Commencement com.
Ambition: To be tolerant like Bill.
"*Ruthie excels in all of her athletic enterprises.*"

MARTIN HENRY MILKAU

St. Pauls Lutheran 455 "Mick"
German; C. I. C.; Varsity A; Football '27, '28; Section Bskt. Ball '27, '28.
Ambition: Big leagues—Cubs.
"*A stalwart youth is he.*"

FRIEDA LILLIAN MILLER

Penn 456 "Fred"
Snapshot rep.; Pentong; Astral; Y; College; C. I. C.; History; Class Nom. com.; Spanish.
Ambition: To sing in grand opera.
Future: Illinois or Monticello Seminary.
"*Her song was as clear as a bell.*"

LUCILLE MARIE MILLER

Young 458 "Lou"
G. A. A.; Y; Times rep.; Pres., Nonpareil; Capt. Ball '28; Bskt. Ball '27; Volley '29; History; C. I. C.; Pres., Doggie Four.
Ambition: To be champion amateur typist.
"*Simplicity and grace.*"

MILDRED LISLE MILLER

Byford 459 "Mitzi"
Ambition: To be a detective.
"*Hair of burnished gold.*"

WINSTON CARLYLE MILLER

Hay 456 "Winnie"
Pentong; History; Chess and Checker; C. I. C.; Track '27; Opera.
Ambition: Bricklayer.
"*He shapes his speech all silver fine.*"

RICHARD BOYD MILLS

Tilton 461 "Dick"
C. I. C. rep. '25½; Annual rep. '27½, '28½; Mem., Spanish; History; Pentong; C. I. C. Mem.; Intramural Bskt. Ball '28; Intramural Baseball '26; Athletic rep. '26.
Ambition: To achieve the wit of "John E."
"*He has no time to stop and stare.*"

JOSEPH F. MINARDI

St. Thomas Aquinas 456 "Hippo"
Capt. R. O. T. C.; Baseball '27, '28, '29; Picked Platoon '27, '28, '29; Crack Co. '26, '27, '28, '29; Astral; Latin; Spanish; Officers; City Champion Platoon '29; Military Dance com.
Ambition: Outpoint Westpointers.
"*His heart; and hand, both, open and both free.*"

PEARL MARGARET MODENE

Young 461
C. I. C.; Spanish (El Circulo Espanol); College; Y; Snapshot rep.
Ambition: Sleep, and sleep some more.
"*You who look on me with grave eyes.*"

GLENN W. MOTSCHMAN

Our Lady Help of Christians 451 "Motch"
Astral; C. I. C.; R. O. T. C.; Crack Co. '26, '27; Picked Platoon '27; Band '26½, '27; Field Day com. '28; Intersection Baseball.
Ambition: Mechanical engineer.
"*We hope for your success.*"

ROBERT BURDICK MOULD

Peoria High School,
Peoria, Ill. 453 "Bob"
Pres., C. I. C. '29; Treas., C. I. C. '28½; Gen. Chrm., C. I. C. Clean-Up com. '28; Hall and Locker Chrm., C. I. C. Clean-Up com. '27½; C. I. C. Clean-Up com. '27; Treas. Hi-Y '28, '28½; Staff Photographer, M. & W. '28½, '29; Pub. Mgr., Daddy Long Legs; Capt. Personnel Adjutant, R. O. T. C.; Times Rep., Order of 1329.
Ambition: To be a "Y" secretary.
"Commanding respect wherever he be."

JAYNE ELIZABETH MUELLER

Emmet 454 "Sandy"
Astral; College, Sr. and Jr.; G. A. A.; Championship G. A. A. Bskt. Ball '27, 27½; Pentong; Y; C. I. C.; History.
Ambition: To make Coach Ring.
"One who builds walls of laughter."

VIRGINIA EVELYN MUELLER

Mont Clare 460 "Gene"
Ed.-in-Chief, M. & W. '29; Activities Ed., M. & W. '28½; High Light Ed., Times '28½; Times Rep. '28; Quill and Scroll; Gold Class, Order of 1329; Pres. Beavers Bees Section '26½; Social com. '28; Nom. com. '28; Y; College; Astral.
Ambition: To hitch my wagon to a star.
"A golden setting, the jewel a pearl."

YARMILA ANN MUELLER

Lincoln 462 "Yarmie"
Y; Astral; Story & Poetry.
Ambition: To do something that will startle everyone.
"Learning for sweet knowledge's sake."

GENEVIEVE LUCILLE MULLINS

Spaulding 407 "Gene"
Spanish; Pentong; C. I. C.; History; Y; College; Home Ec.; Pentong rep. '29.
Ambition—To be different—in a different way.
"Old virtues hedge her round."

MARGUERITE PEARL MURPHY

Delano 461 "Marge"
French; College; Home Economics; History; Ukelele; Times rep.; Y; Order 1329—Silver Class; Pentong.
Ambition: Authoress—artist.
"There is no more to say!"

WILLIAM MURRAY

May 454 "Bill"–"Yarrum"
M. & W. rep.; Pentong; History; Hi-Mu.; Track '27, '28, '29; Track Gift com.; Cheerleading.
Ambition: To be a woman-hater bachelor.
"The joy of being fleet of foot."

JOSEPH A. NEGRESCOU

Key 454 "Bud"
Intramural Consolat. Bskt. Champs '28; Tennis '28, '29; Bskt. Ball '28; C. I. C.; Astral; Jr. Hi-Y; History.
Ambition: Lawyer.
"O champion of rackets."

GRACE NELSON

Hay 453
Y Pres.; C. I. C.; Latin Pres. '27, '27½; French; Prog. Chrm.; College; Astral; Treas. '28½; Social Chrm. '29; Little Theatre; Cast, Daddy Long Legs; Cast, Alice in Wonderland; Interclub.
Ambition: To understand and be understood.
"Sacrifice to Grace."

IRENE METHA NELSON

Hay 455 "Renee"
Interclub; Pres., College; Pin and Ring com. '29; Social com. '29; Hike Chrm., G. A. A.; Mem. Chrm. Y and Service com.; Mem. Chrm., College; Astral; Major A; Home Economics.
Ambition: To succeed and be a success.
"One spells culture with a capital "C."

LAURENCE ARTHUR NELSON

Young 451 "Larry"
Bskt. Ball '28, '29, Co. Capt. '29; Baseball '28, '29; C. I. C.; German; Chemistry; Varsity A; Freshman Football; Intramural Bskt. Ball '27.
Ambition: Play basket ball like "Archie."
"*And yet I stand.*"

JULIET M. NEUMAN

Yates 461 "Just Juliet"
Treas., Little Theatre '27½; Service Chrm Y '28; Cast, Daddy Long Legs; Vice-Pres., Biology '28½; Mem. Chrm. History '28½; Refresh. Chrm., Spanish '29; Spanish; History; Biology.
Ambition: Self control.
"*I do not have to look to know.*"

RUTHLYN MARGOT NEUMANN

Howe 455 "Jimmy"
C. I. C.; Y; College; German; French; History; Astral; Pentong.
Ambition: To go to the Hawaiian Isles and then around the world.
"*A hurried happy line she draws upon the page.*"

EDYTHE CHARLOTTE NEWBURN

Tilton 453 "De De"
C. I. C.; History; College; Spanish; Y; Latin; Pentong;
Ambition: Prove something and make good."
"*I felt her presence by its spell of might.*"

ROBERT PHILIP NIESEN

Resurrection 458 "Gus"
Treas., C. I. C. '29; Intramural Bskt. Ball Mgr. '27½; Vice-Pres., Varsity A '29; Pres., Sr. Hi-Y '29; Smoking com. '29; Football Mgr. '27, '28; Interclub '29; Pres. Nonpareil '27, '27½; Sec'y Radio '26½; Sport Ed., Austin Times '29; Assist. Sport Ed. '28½; Silver Class 1329.
Ambition: To travel.
"*With a patience to work and a strength to wait.*"

GLADYS NELSON

462
"*Clove to the simplest ever.*"

LILLIAN BEVERLY NIXON

Delano 462 "Lill"
At Marshall: Girls' Glee '26, '27; Glee Champs '27; G. A. A.; Cast, Spring Festival '26; rep., Marshall News.
At Austin: French; History; G. A. A.; Y; C. I. C.
Ambition: To have a lingo like Mr. Wareham.
"*And her eyes were full of dreams.*"

FRANCIS JOHN NOLAN

Young 458 "Pop"
Pentong; C. I. C. rep.; History; Nonpareil; Austin Times rep.; French; C. I. C.; Intramural Bskt. Ball '28, '29.
Ambition: Become an expert accountant.
"*It's good to be merry and wise.*"

LA VERNE MARY NOLAN

Young 462 "Vernie"
Astral; Y rep. '28, Treas. '27; Public speaking Chrm. '29; C. I. C.; Latin; Refresh. Chrm. '29; Mem. Chrm. '28½; College; Pub. Chrm. '29; French, rep. '28½, '29; Board of Health, Chrm '28½, '29; Order of 1329; Times Assist. News Ed.; M. & W. Activities Ed.; Little Theatre, Green Room com. '28½.
Ambition: To receive roses in a box.
"*You can manufacture blondes, but such lovely red hair ust comes natural.*"

AGNES C. NOVAK

Mont Clare 462 "Ag"
Mem. com., French; French; C. I. C.; College.
Ambition: Go around the world.
"*Slender and true.*"

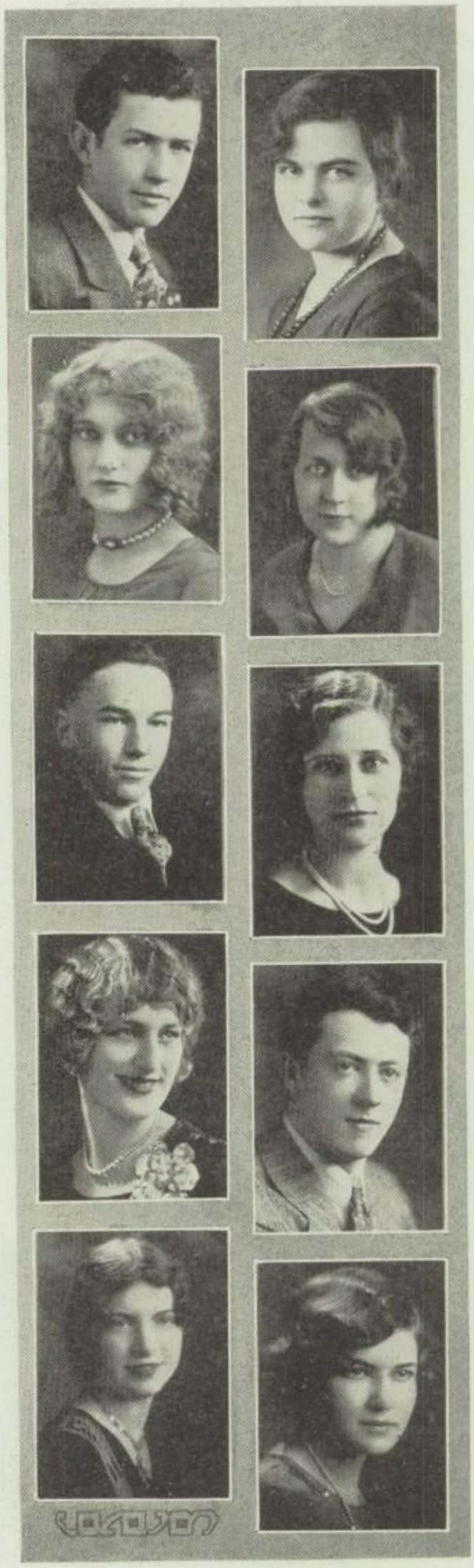

JOHN HENRY OAKMAN

Notre Dame 455 "Johnny"
Sec'y, Pentong '28, '29; German '28, '29; History; French '26, '27; Warblers; "Pish Tush", Opera, The Mikado; C. I. C.; Hi-Y; Astral; Chess-Checkers.
Ambition: To be an actor.
"He leaps in the air with a rickety grace."

VIRGEL GEORGIANA O'BRIEN

May 462
Chorus, Opera Pocahontas and Mikado; Glee; Warblers; G. A. A.; Swimming; Austin Times rep.; M. & W. rep. '28.
Ambition: Develop my character to its best.
"Sing me a song, oh please."

HERMAN OLEFSKY

Nobel 456 "Hy"
Latin; French; First Lt., Band; Assist. Director, Band; R. O. T. C. Officers; Orch., Daddy Long Legs; Jr. Track '27, '27½, '28; All City Orch. '27, '28.
Ambition: To grow as tall as Capt. Schildhauer.
"As a soldier, he blew his trumpet."

DOROTHY E. OLSON

Ryerson 457 "Lizz"
C. I. C.; Y; Astral; Band.
At Branch: Student Council; Dramatic; Honor Society; Goodfellowship '27½; Color com.; Hi-Jinks '27½.
Ambition: Lady of leisure.
"Calm and self-possessed."

RUTH LOUISE OTTERBEIN

Young 461
Astral rep. '26½, '27; Y; Spanish (El Circulo Espanol); C. I. C.; College; Astral.
Ambition: To smile at everybody and everything.
"She journeys on the train of kindly thought."

VIRGINIA CAROL OVERTON

Sexton 456 "Ginnie"
C. I. C.; Y; French; Com. on Com. '29; College History; Cast, Daddy Long Legs, Julia Pendleton, Pocahontas; Little Theatre; Glee '28.
Ambition: To act in plays.
"One native charm than all the gloss of art."

HARVEY JOSEPH PACK

Our Lady of Sorrows 461 Harve
C. I. C. rep.; Spanish.
Ambition: To be successful.
"A lad whose word is as good as gold."

ETHEL G. PARKER

Orr 459 "Ethie"
C. I. C.; Y; French; Glee '28, '29; History; Br. Chrm. Contest com. '27; Br. High Flyers; C. I. C. rep. '27; Black Sox '28½; College.
Ambition: To have "it!"
"With serious eye and a gentle step."

JACK DUMONT PASTOR

Byford 451 "Duey"
Frosh.-Soph. Football '27; Interclass Swim Meet '27; Sgt.-at-Arms '29; Smoker's com. '29; German '29; Varsity A '27, '28, '29; Intramural Bskt. Ball; Intramural Baseball; Swimming '26½, '27, '28, '29; Skating '27, '28, '29.
Ambition: Successful broker.
"Jack loved his friends and was true to his Molly."

PAULINE VIRGINIA PATTON

St. Louis 461 "Pat"
Cast, Mikado, Pocahontas; Pres., Pentong '28; Treas., Spanish '27½; Swimming and Tennis '27; Field Day com. '28; Pageant '28; Nom. com., Class, College '28½, '29; Warblers; rep. Spanish; Y; History.
Ambition: To make a "hole in one."
"Grace, poise, and dignity."

ROLAND MELVILLE PAYNE

Gregory 455 "Rally"
Football '27, '28; Opera; Warblers; Swim '25, '26 (Crane High); C. I. C.
Ambition: To spit a curve in the wind.
Future: "Bum" around world—then Ga. Tech.
"Make me the master of my heart!"

DUNCAN STANLEY PAYNE

Hay 457 "Gus"
C. I. C.; Smokers com.; Prom. com.; History.
Ambition: To travel around the world.
Future: Hard work.
"I talked with him; he disagreed."

DOROTHY IOLA PAYTON

Crescent City 457 "Dot"
C. I. C.; Curtesy.
Ambition: Earning money.
Future: Time will tell.
"She could enchant thine ear."

WINIFRED M. PEARCE

Byford 458 "Winnie"
Y; French; C. I. C.; Nonpareil; Capt. Ball; Volley Ball; Bskt. Ball.
Ambition: Possess all the clothes I want.
Future: Western Electric.
"So calm and collected."

ANNA CHRISTINE PEDERSEN

Mont Clare Br. 5 459 "Swede"
C. I. C.; Girl Reserves Y; Times rep. '28; Pentong; College; Y Baseball Team '29; Capt. Ball Champs '28.
Ambition: To be a private secretary.
Future: Stenography.
"Oh, I see the patience of her eyes."

DORIS RUTH PENDLETON

Tilton 460
Latin; History; Pentong; Y; C. I. C. rep.; Glee; Times Rep.; College Club.
Ambition: To be as witty as Mr. Tiernan.
Future: Business college.
"A smile with a golden harvest."

GEORGE PENNISTEN

454
"Six feet o' man."

DONALD WARDEN PETERS

Decatur, Ill. 454 "Don"
Intramural Bskt. Ball; C. I. C. (distinction here) Astral '27, '28, '29; Pentong '28; Mem. Chrm. C. I. C.; Prom. com.; Smokers' com.; Chemistry; Chem. Scholarship Work.
Ambition: To win an election.
Future: I can't predict.
"His heart renews and holds a dream of youth."

DANIEL KENNETH PETERSON

Cameron 452 "Pete"
Intramural Bskt. Ball Champs '29; Baseball '29, "Bat Shiner"; Mr. Myers' All Americans.
Ambition: To make the grade.
Future: Any old thing.
"A second Daniel!"

EDWARD JOHN PETERSON

Gregory 452 "Eddie"
Capt., All Americans.
Ambition: Musician.
Future: School.
"Every delay too long for one who is in a hurry."

HELEN B. PETERSON
Lloyd 460
C. I. C.; Senior Spirit; Y; College; Golf; French; Times rep. '27½; Reading.
"*Her winsomeness perplexed us.*"

JOSEPHINE ANITA PETERSON
Hay 462 "Jo"
Rep., Treas., College '28½; Rep., Mem. Chrm., Latin '29; Astral rep.; M. & W. rep.; Y rep.; Pentong; C. I. C.; Nom. Com., Class at '29; Vice-Pres., Section '25½; History.
Ambition: To travel around the world.
Future: College.
"*Tell us how it is to be wise.*"

JUNE L. PEUSER
Byford 460 "Juan"
C. I. C. rep. '28½, '29; C. I. C.; Y; History; College; Clean-Up com.; Capt. Ball '28, '29; Vice-Pres., Senior Spirit; French; Decoration com. '28; Prom. com. '28.
Ambition: Play tennis like Mitzi and Murk.
Future: Knox College.
"*For youth and beauty is but rare.*"

GUIDO PEYROT
Tilton 456 "Weeds"
Band; First Lieut., R. O. T. C.; Orch.; C. I. C.; Pentong; Astral; French; Little Theatre Orch.
Ambition: Rival Capt. Schildhauer's musical ability.
Future: Work and music.
"*A Frenchman, debonair and brisk.*"

HELEN L. PINCHOUCK
Emmet 457 "Pinchy"
Times Staff Typist; Sgt.-at-Arms, A. R. C. '27½; Pin Chrm. French '29; Mem. com., Astral '29; Pin Chrm., Ukelele '29; Championship Y Tournament Bskt. Ball '28; Y Pageant '28; Order of 1329—Bronze Class; Pentong rep. '28½; College.
Ambition: Private secretary to W. H. W.
Future: Crane College.
"*Honest, patient, brave, and true.*"

KARL H. POGRUND
Lafayette 405 "Irish"
Concertmaster Orch. '27, '27½, '28; Interclass Football '27; C. I. C. rep.; Annual rep.; Orch. for Opera Fire Prince; Program Open House Night '28; Italian.
Ambition: To clout Tiernan on the nose.
Future: Milan Conservatory, Italy.
"*And with your strong hand, lift your bow and play.*"

PETER P. POLKO
Howe 451 "Pete"
C. I. C.; Astral rep.
Ambition: A good job.
Future: ? ? ? ? ?
"*And kept his friends throughout the years.*"

CLARENCE DANIEL PORTLE
Orr 455 "Just Portle"
German '27, '28, '29; History; Hobby; C. I. C.; Interclass Bskt. Ball; Stamp.
Ambition: Be able to retire at 39.
Future: Work, then college of medicine, U. C.
"'*Tis the work of my heart and hand.*"

HARRIETT SARGENT PRESTON
Beidler 455 "Peggy"
At Marshall: G. A. A.; M. A. A.
At Austin: Home Economic Refresh. com.; Home Economics; Pentong; Y; History; Spanish; College; Botany; C. I. C.
Ambition: To live and learn.
Future: Why tell? You wouldn't believe.
"*And keener lightnings quicken in her eyes.*"

PAULINE PROCUNIER
Howe 454 "Leenie Paul"
Jr. College; Y; Latin; Girls' Glee '28; Orchestra '28, '28½; Opera '28½; Warblers '28½; C. I. C.
Ambition: Too much trouble to have any.
Future: All unknown.
"*A sunny smile is showing.*"

HUGO PAUL PSOLKA

Lloyd 457 "Solka"
Times rep.; Annual rep.; C. I. C. rep.; Intramural Bskt. Ball '27; German.
Ambition: Bank president.
Future: Hard work.
"*The service that promotion wins.*"

MARILYN ELAINE RAABE

Spencer 457 "Maire"
Spanish; College; History; Y; Warblers; Opera—Cast of Mikado; C. I. C.; Vice-Pres., Spanish '28½—Sec'y of Spanish '29; Refresh. Chrm., Spanish '28½; Pin Chrm., Spanish '28½.
Ambition: To make Hollywood with Dolores Colangelo.
Future: College—maybe.
"*Her loveliness whispered romance.*"

KENNETH J. RABE

Byford 451 "Ken"
Skating '26, '27, '28, '29—City Champs '26, '27; Intramural Bskt. Ball '28, '29; Interclass Swimming '27; Freshman-Sophomore Football '27; Prom. Printing com.; Sgt.-at-Arms com.; Class Night com.; Varsity A; C. I. C.; Spanish; Biology; Astral; Chemistry; History.
Ambition: To go north.
Future: Illinois.
"*With never a care to fret him.*"

CAROLYN E. RACE

Key 406-S
G. A. A.; C. I. C.; College; Y; Pentong; French; Times rep.; Y rep.; M. & W. rep.; Senior Council.
Ambition: Olympic team.
Future: Quien Sabe?
"*A melody of woodlands in your laughter.*"

ABE QUENTIN RADUNSKY

Herzl 454 "Peter"
C. I. C. rep.; Times rep.; Astral; Pentong Treas. '28.
Ambition: Girls.
Future: Girls.
"*Go, measure earth, weigh air, and explore the sun.*"

CHARLOTTE AMY RAY

Spencer 408 "Amy"
Pres. Jr. College '27, '27½; Vice-Pres., Astral '28½, '28; Sec'y, Astral '27½; Sec'y, C. I. C.; Sec'y '29½; Warblers; Latin; Y; Editorial Assist. Times '29; Assist. Bus. Mgr., Times '29; Bus. Mgr., Little Theatre '28½; '29; Order 1329—Bronze.
Ambition: Phi Beta Kappa.
Future: Wisconsin U.
"*The rainbow comes and goes.*"

GEORGE K. REESE

Resurrection 451 "Arch."
Heavywgt. Bskt. Ball, Capt. '29; C. I. C. rep. '27, '28, '29; Chem.; Baseball Mgr. '29; Intramural Bskt. Ball '26, '27; Intramural Baseball '27; Pentong '28; Varsity A '29.
Ambition: To work.
Future: De Paul.
"*He sets the birds to singing.*"

GEORGE T. REJEWSKI

Resurrection 451 "Rajah"
Intramural Bskt. Ball '28; C. I. C. rep.; Nom. Com. Class Officers '29; Baseball '27; German; Astral; Freshman-Sophomore Football '27; C. I. C.
Ambition: To be a big shot.
Future: Work.
"*Wisdom is better than rubies.*"

JOHN STANLEY RENNER

Key 453 "Stan"
Sec'y Junior Class.
Ambition: To make whoopee.
Future: Wisconsin.
"*Tell us—how does it feel to be good-looking?*"

NORVALD J. REPPEN

Hay 461 "Rep"
Ambition: Muss Cubbie's hair.
Future: St. Olaf.
"*To hold forth in long conversation was his wont.*"

EDNA RAE REUTER

Sumner 459 "Eddie"
Times rep.; C. I. C. rep.; History; College; G. A. A.; Y; Capt. Ball Champs '28; Volley Ball; French; Pentong.
Ambition: Travel more and more.
Future: Who knows.
"She was a wonder and nothing less."

MIRIAM REUSINE

461
"Yours, who spoke the least."

GEORGE WM. REYNOLDS

Hay 458 "Shorty"
C. I. C.; Mgr. Chess.
Ambition: Travel around world.
Future: Undecided.
"One man among a thousand."

EVELYN ALICE RISSLING

Hay 455 "Ev"
Y rep. '26½; Pub. Chrm. Home Ec. '28½; Pres., Home Ec. '29; Interclub '29; German; C. I. C.; Y; Home Economics.
Ambition: To see a real bull fight.
Future: Art Institute.
"Charm strikes over sight."

EARLE MARTIN ROACH

Young 451 "Hal"
C. I. C.; History; Chem.; German; Astral; Com. on Com. Class '29; Times rep. '25½.
Ambition: To draw a high salary.
Future: Work.
"As nice a young man as ever was seen."

RUTH ANNA ROBERTS

Lloyd 459 "Rudy"
C. I. C.; Y; History; College; Home Economics; Y Baseball Team '29; Clean-Up Campaign Mem.; C. I. C. rep.; Y rep.; Spanish.
Ambition: Dance like Greta Garbo.
Future: Stenographer.
"The joy in life is found only in the happiness of others."

ELINORE L. ROLLEFSON

Tilton 407 "El"
College; C. I. C.; History; Y; Home Ec.; Spanish.
Ambition: I just ain't got no ambition.
Future: Everything in general; nothing in particular.
"Good things should be praised.

ARLINE IOLA ROSEN

Nash 457
Y; C. I. C.; History.
Ambition: To make Annapolis.
Future: Business world.
"She multiplied her words with knowledge."

ELMER ROSENFELD

Emmet 461 "Rosy"
Latin '26; Spanish '28, '29; History '28, '29; Interclass baseball; Inter. Bskt. Ball.; Baseball; Football; C. I. C.
Ambition: Sleep and eat.
Future: Let nature take its course.
"Such jollity is rarely found.

VIOLET MARIE ROSS

Mont Clare Br. 5 454 "V"
History; Y; Latin rep. '26; College; Astral; Girls' Golf; C. I. C.
Ambition: To travel 'cross the Sahara.
Future: U. of Illinois.
"A violet as sweet as Juno's eyes."

EDWARD ROTH

Emmet 458 "Ed"
Sec'y, Hi-Y; Sgt.-at-Arms, Spanish; C. I. C. Chrm.; Little Theatre; Daddy Long Legs; Pentong; Bus. Staff, Times; Order of 1329; Fingers in Hi-Y Play; Vice-Pres., Nonpareil; Sgt.-at-Arms; Fire Marshal.
Ambition: Travel to Spain and S. A.
"Patience, he has yet to grow."

MARIE ELLEN ROY

Burns 460 Always "Marie"
Little Theater; Minor Part, Daddy Long Legs; Assist. Chrm. Prop. com., Daddy Long Legs; History; Y; C. I. C.; Senior Spirit.
Ambition: Be a success.
"Great thoughts visited her."

GUNVOR ALICE RUUD

Mont Clare 455 "Gunny"
Y; Home Economics; C. I. C.; College.
Ambition: Travel.
"Her ideals were her possibilities."

ALICE HELEN RUNNION

Young 460 "Bridget"
College rep. '28½, '29; College; Y; French; Latin; C. I. C.; G. M. T. C.; Squad Leader; Capt. Ball Team; Swimming; Section Social com.; Clean-Up Poster.
Ambition: To rise by lifting others.
"A snowy cap, a uniform, about to be donned."

MARY DORIS RYE

Cameron 459
C. I. C. rep.; Times rep.; History; College; G. A. A.; Y; Capt. Ball Champs '28; Volley Ball, Austin Eagles; French; Pentong.
Ambition: To get a good position.
Future: To fulfill my ambition.
"A right jolly good smile has she."

ARTHUR C. SALOPOULOS

Y. M. C. A. Prep 453 "Art"
Hi-Y Vice-Pres. '28; Fingers; Pentong Cabinet '29; Little Theatre; Chrm. Pt. com.; Daddy Long Legs; C. I. C.; Clean-Up Play '28, '29; Interclass Bskt. Ball '26, '27, '28; Interclass Baseball '26, '27; History; French; Times rep. '28.
Ambition: To fool Thurston with a trick.
"There is in stillness oft a magic power."

OPAL FERN SANDSTROM

Mont Clare 455 "Pal"
Y; Home Ec.; Treas., Home Ec.; C. I. C.; College; Astral; Y rep.
Ambition: Travel.
"I live in calm," she said.

EDWARD ALLEN SARSFIELD

Springfield, Ill.,
Lawrence 456 "Ed"
C. I. C.; Pentong; History; French; Times rep.; Officers; Picked Co. '27, '28, '29; Picked Platoon '28, '29; Intramural Baseball '28; Capt. R. O. T. C.
Ambition: To understand French.
"He smiles so boyishly and grand."

ARTHUR J. SAUER, JR.

Help of Christians 451 "Art"
Major R. O. T. C.; Officers; Chrm. Monogram com. Officers; Band '26; Crack Co. '27, '28; Picked Platoon '27, '28; Pentong Cabinet rep. '28; C. I. C.; Reception com., Military Ball '29; Freshman-Sophomore Football '26.
Ambition: Professor, Eng. Literature.
"The post of honor shall be yours."

MARIE V. SBERTOLI

Byford 459 "Murk"
Treas, Jr. College '27; Girls' Glee; Capt. Ball Champs '28; Times rep. and M. & W. rep.; Astral rep. and Y rep.; C. I. C.; College; Y; Y Baseball; History; Pentong.
Ambition: To cross the country on a motorcycle.
"She is like 'X' her equal unknown."

LUCILE PATRICIA SCATTONE

Talcott 456 "Lou"
Cheer Leader '28; French '26, '27; Spanish '28; Botany '28; History '27; Y '25½, '26, '27, '28, '29; C. I. C. '25½, '26, '27, '28, '29; Y rep.; Section.
Ambition: To discover what Columbus didn't.
Future: To have more leisure.
"But as a sweet young poplar."

ENA H. SCHLOTTHAUER

Mont Clare 455 "Biscuits"
Astral; Home Ec.; German; College; Opera; C. I. C.; Y; Nom. Com. '28; Refresh. com. '28.
Ambition: To be a writer.
Future: Moser.
"All wisdom she—all thoughts that soar."

EDWARD SCHMIDT

501
"To believe in the heroic makes heros."

SAM SCHOENBERG

Spencer 456 "Sammy"
C. I. C. rep.; Astral rep.; Astral Refresh. com.; Latin rep.; Astral; Latin; Pentong; Hobby; Honor com., Astral; C. I. C.
Ambition: Pianist.
Future: Quis Scit.
"Not half so big as a round little button."

DOROTHY FLORENCE SCHREINER

Howe 460 "Dot"
Astral; Pres., Section; Cabinet, Pentong; Spanish; Latin; College; History; Class Night com.; Botany; Tennis; Golf; G. A. A.; Uke; C. I. C.; Y.
Ambition: Spanish interpreter.
Future: Shh! It's a secret.
"Fit to be a May Day queen."

ELEANOR A. SCHWARTZ

Emmet 462 "Ellie"
Latin; Girl Reserves; Pentong; C. I. C.; Botany; G. A. A.; C. I. C. Room com., Marker; Exempler.
Ambition: To have a knowledge of literature like Miss Iser.
Future: Crane College.
"Great things we shall look for from thee."

ADELE SHEFTE

Lloyd 459 "Adel"
G. A. A.; Capt. Ball Champs; Y; Times rep.; C. I. C.; History; French; Pentong; College; C. I. C. rep.; Golf; Class Night com. '29.
Ambition: To be liked by everyone.
"She is like a rose budding into rare beauty."

MARGUERITE CECILIA SHOUP

St. Lucy 456 "Peg"
French; History; Y; C. I. C.; College; Biology; Prom. com.
Ambition: To finish Eddie's Dress.
Future: Gym instructor.
"Style is the dress of thought."

MARJORIE SIELAFF

Key "Marge"
Assist. Ed., M. & W. '29; Vice-Pres., Jr. College; Pin and Ring com.; Refresh. Chrm., Class '29; Nom. com. '29; Astral rep.; College; Girls' Glee; Pentong rep.; History rep.
Ambition: To play my part in life and play it well.
"A mythical queen slim and fair."

HERMAN RICHARD SIEMERS

Tilton 452 "Herm"
Football '28; Baseball '28, '29; Intramural Bskt. Ball '29; Varsity A '28; German '27, '28; C. I. C. '27, '28, '29; Field Day com. '28; Myers' All Americans; Chem.
Ambition: To teach Mr. Myers Chemistry.
"I have an understanding with the bills."

WARD B. SILVER

Spencer 457 "Alloy"
Chemistry; German; Opera; Warblers; Gymnasts '27½; Orchestra '27½, '28.
Ambition: Wall St. financier.
"He can make a fiddle rustle like a lowland river."

ROBERT LEE SILVERBERG

Hay 458 "Slivers"
Soph. rep., Student Council; Treas., Latin; C. I. C. rep.; Auto com.; Opera '28, '29; Warblers '28, '29.
Ambition: My lettering card posted in Chenoweth's room.
"Describe him? Who can? 'He's all that's splendid in a man.'"

CHARLES H. SIMON

Nash 451 "Charlie"
Capt. R. O. T. C.; Crack Co. '26, '27, '28, '29; Picked Platoon '27, '28, '29; Pres., Officers '29; Spanish; Chrm., Military Ball '29; Sophomore Football '26; Platoon Leader Crack Co. '29; Cartoonist; C. I. C.; Interclub; Officers.
Ambition: To see "Dud" Jones graduate.
"Bravery in uniform and will."

SIDNEY L. SIMON

Herzl 453
Astral.
Ambition: To be an architect.
"He who is firm and well, molds to himself."

EDWARD JOSEPH SKACH

Young 452 "Ed"
Hi-Mu; Chemistry; C. I. C.; Airplane; Myers' All Americans '29.
Ambition: To fly—(with an airplane.)
"I prefer to smile and wonder with you, my friend."

DOROTHY ISABELLE SKAFGARD

Nobel 461 "Dot"
Y rep. '25½, '26; Uke; C. I. C.; Snapshot rep. '25½; Biology.
Ambition: To play an organ.
"She turned the radio into the air, the wave lengths landed in her hair."

KENDRICK A. SMITH

Key 453 "Smitty"
Airplane; Astral; History; Pentong; Intramural Football; Chemistry.
Ambition: To be a successful chemist.
"There is no time enough on earth for all I'd like to do."

MELVIN D. SMITH

Darwin 454 "Mel"
Latin '27; Football '27, '28; Auto '28, '29; Smoking com. '29.
Ambition: Millionaire.
"By nature's sun his looks so turned."

RENA BEVERLY SMITH

Hyde Park 457 "Rene"
At Hyde Park: Opera '26, '27, '28; Glee '25, '26, '27, '28, Sec'y; French '26; Choral Society '25, '26, '27, '28; C. I. C. '25, '26, '27, '28; Jr. Girls' Society '27; Musical '27, '28; Honor Society '25.
At Austin: Pentong; Little Theater Group.
Ambition: To write a book.
"Character is fate."

SYDNEY W. SMITH

Hay 501 "Bud"
Arch. Treas. '24, '24½; C. I. C. rep.; Radio '24½; Hi-Mu '29; First Lieut. R. O. T. C.; Band '24, '25; Interclass Bskt. Ball '25; Interclass Baseball '24½; M. & W. Salesman '24½; Clean-Up com. '24½.
Ambition: Architectural engineer.
"With the courage and wisdom to do or die."

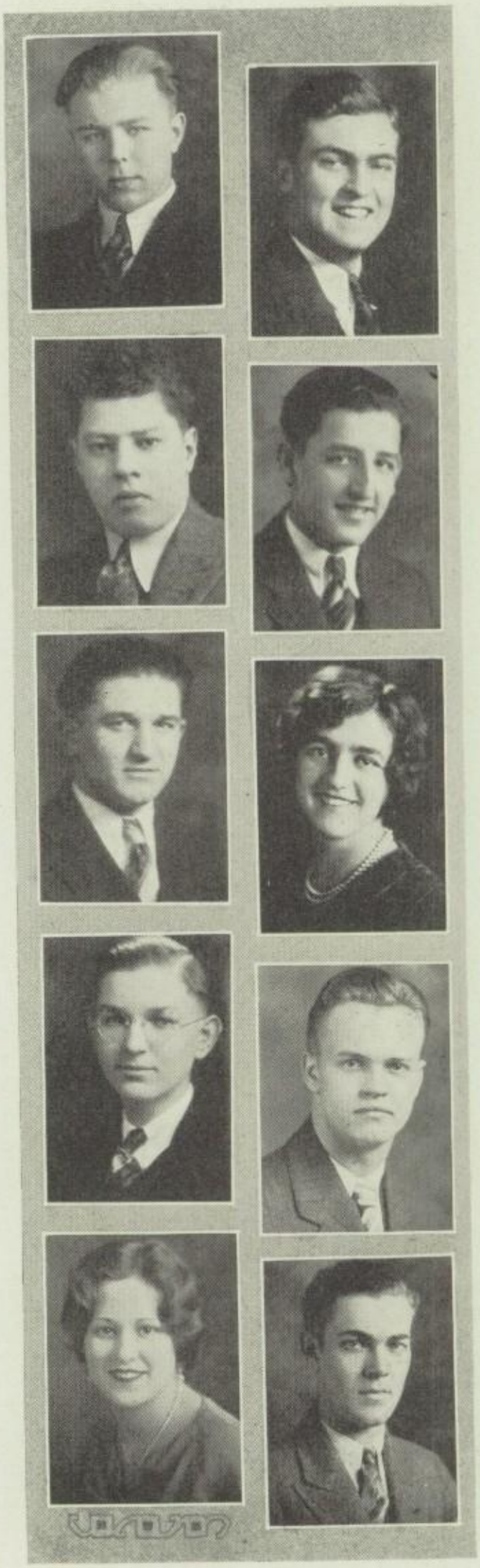

DONALD SCOTT SMYTH

Spencer 403 "Don"
Chemistry.
Ambition: Chemical engineer.
Future: Armour Tech.
"*Wisdom and spirit of the universe.*"

GERALD SCHNEIDER

456
"*And all I ask is a merry yarn.*"

EDWARD JOHN SOBON

Hanson Park 402 "Soapy"
C. I. C.; Intramural Baseball '27; Chem.; Auto.
Ambition: Business man.
Future: Work.
"*A good word from the heart.*"

RAYMOND H. SODERBERG

Byford 501 "Ray"
C. I. C.; Architectural; Astral; French; Chemistry; Cor. Sec'y, Architectural '29; C. I. C. rep. '25½; M. & W. rep. '28, '28½; Times rep. '26, '27; Intramural Baseball '27; Intramural Bskt. Ball '27½.
Ambition: To become an architect.
Future: Illinois "U."
"*The aids to noble life are all within.*"

ELEANOR MARY SOPER

Morse 459 "El"
C. I. C.; Girl Reserve; Champ Capt. Ball Team '28½; Jr. College; Y Baseball Team '29; Pentong; History; French; Volley Ball '26, '29.
Ambition: To be private secretary to the head of the Library Board.
Future: Steno at the Chicago Public Library.
"*We would that fortune would empty her quiver on her.*"

EDWARD WM. SORENSEN

Young 451 "Son"
Swimming Team '28, '28½; Auto '28; Executive com. '29; Senior Safety com.; C. I. C.
Ambition: Own a noiseless Ford.
Future: Ask her, she knows.
"*Happiness is a vacation.*"

FLORENCE JEANETTE SORENSEN

Young 453 "Sis"
Biology Pres. '28½, '29; History; Spanish; College; Botany Program Chrm.; Dramatics Sec'y '28; Snapshot Rep.; C. I. C.; Y.
Ambition: To be a good girl like La.
Future: New York—why?
"*A noble soul, alone can noble souls attract.*"

THELMA VIOLA SPOLANDER

Byford 459 "Teddy"
Y; Y rep.; Girls' Glee; College; C. I. C.; C. I. C. rep.; History; G. A. A.; C. I. C. Clean-Up com.; Champs Capt. Ball '28.
Ambition: To paint like my "father."
Future: Art Institute.
"*My hopes are not always realized but I always hope.*"

HERBERT JOHN SPRENGEL

St. Pauls 465 "Herb"
German '26, '27; High Mu; C. I. C.; Chemistry; Spanish.
Ambition: Own a plane.
Future: Who knows!
"*What shall we call thee?*"

ARTHUR WILLIAM STAHNKE, JR.

Emmet 456 "Bill"
Astral; German; History; C. I. C. rep.; Interclass Bskt. Ball; Times rep.; Annual rep.; Snapshot rep.; Stamp Treas. '27½.
Ambition: To be a successful business man.
Future: Crane, then Illinois.
"*I am wealthy in fine friends.*"

SHIRLEY MAE STADE

Hay 462

Pres., Latin '28½, '29; College, Refresh. Chrm. '28½; Times rep. '28½; Order of 1329; C. I. C. rep. '26; Interclub; Pres., Section '25, '26½; Astral rep. '27½; Y; History; Com. on Com.

Ambition: To find the best work in life.

Future: College.

"*For her heart was in her work.*"

VIVIAN E. STANGELAND

Hay 459 "Viv"

C. I. C.; Girl Reserve; Champ. Capt. Ball Team '28½; Astral; Astral rep. '28½; College; French; Volley Ball '29.

Ambition: To be a private secretary.

Future: Stenographer.

"*For always in her eyes there was a light.*"

RUTH VIRGINIA STEBE

May 453 "Woofie"

Capt. '27, '28, '29; rep. History; Spanish; History; Pentong; Y; Biology; C. I. C.; Botany.

Ambition: "Bum rap" like Tiernan.

Future: More school—but where?

"*Eyes that are flashing delight all the time.*"

ANNA MARIE STEINER

Mont Claire 460 "Ann"

History; C. I. C.; Y; Senior Spirit Section; Capt. Ball '28, '29.

Ambition: To travel around the world.

Future: To be somebody's stenog.

"*An understanding with a special joy.*"

GLADYS STENMAN

Mont Clare 458 "Glad"

C. I. C.; Girl Reserves; Nonpareil.

Ambition: Illustrator for Cosmopolitan.

Future: If I only knew.

"*Calm, quiet, and determined.*"

DORA ANN STEPAN

Lloyd 462 "Ann"

Austin Times rep.; German rep.; Cast, Daddy Long Legs '28; C. I. C.; Botany; Pentong rep.; Little Theatre Group; Y.

Ambition: Aviatrix.

Future: Northwestern.

"*Voice soft, eyes brown.*"

MILDRED MARIE STEPHENSON

Hay 457 "Mil-ly"

Capt. Ball; History; Y; C. I. C.; Spanish.

Ambition: To go surf-riding in California.

Future: Hard work.

"*May we introduce a fine example of personality?*"

MARIE IMELDA STEVENS

St. Marys 457 "Esmeralda"

Spanish; College; C. I. C. rep.; Clean-Up com.; Nom. com. '29; Times rep. '28½; Warblers; Opera '27, '28, '28½; Cast, Pocahontas; History; Section Treas. '28½; G. A. A. '27.

Ambition: Be a private secretary.

Future: Business world.

"*Wait, but hear me.*"

WILLARD J. STIER

Emmet 451 "Bill"

C. I. C.; Astral; Pentong rep.

Ambition: To be a member of Arctic expedition.

Future: Crane Jr. College.

"*Healthy, free, the world before me.*"

PRESTON R. STONE

Emmet 461 "Pret"

Fresh., Soph. Football '25; Bskt. Ball' 27; C. I. C.; Zoology; Chemistry.

Ambition: To write a song.

Future: College.

"*Oh, excuse me—what were you saying?*"

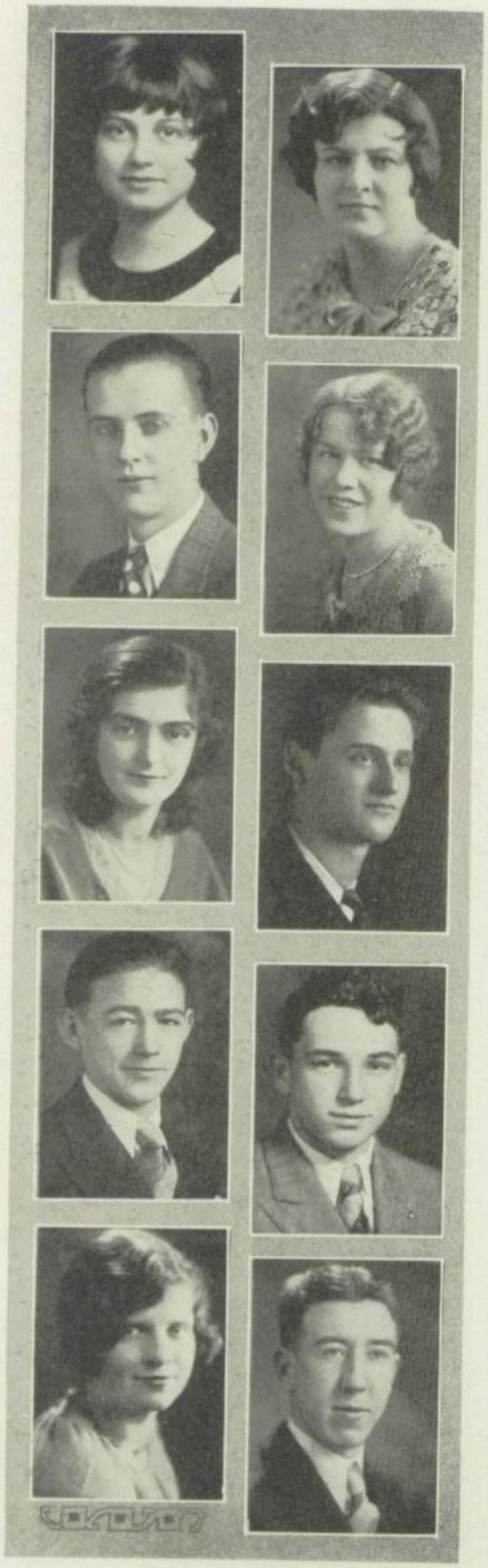

RUTH ELEANOR STOTZ

Emmet 454 "Rufus"
Sport Chrm. Y '28½; Y Bskt. Champs '28½; Y; C. I. C.; Pentong; College Srs.; Jrs.; German; Refresh. Chrm. '28½, '29; G. A. A.; Astral; History.
Ambition: To grow up and beat "George" Ring at bridge.
"She takes the breath of men away."

ANNA MARIE STUBNER

Tilton 455 "Stubby"
C. I. C. rep. '25½, '26, '27; Austin Times rep. '26½; Home Ec.; College; German; Y; Pentong.
Ambition: To be a success in life.
"The patient head, the candid heart."

EDWARD F. SULLIVAN

St. Lucys 456 "Sully"
History; Pentong; Skating '28; C. I. C.; Intersec. Bskt. Ball '28, '29; Intramural Baseball '26, '27, '28.
Ambition: Editor of Motor Boat Magazine.
"And take him for the greatest gentleman."

DOROTHY CAROLYN SUNDIN

Hay 455
College rep.; Y rep.; Home Ec.; College; Times rep.; C. I. C. rep.; Social Chrm. College '29; M. & W. rep.; Y; History.
Ambition: To be successful in everything I undertake.
"Her lively looks a sprightly mind disclose."

CHRISTINE C. TAMPARY

Tilton 457 "Kiki"
Sec'y C. I. C. '29; Staff Typist; Astral Vice-Pres. '29; Sec'y '28½; Sec'y, College '28½; Sec'y, Reading '28½; Pres. A. R. C. '28½; Cast of Mikado '29; Warblers; Tableau in Pageant '28; Cha'r. Com. Day Com.
Ambition: Make the world my friend.
"With classic face and naiad air."

SOLLY Z. TANKUS

Chopin 456 "Rusty"
C. I. C.; Picked Platoon '28, '29; Latin; Picked Co.; Best Soldier Competition '28; Officers; Military Dance com. '29; Pentong; French; Capt. R. O. T. C.
Ambition: Wear $1.50 ties.
"I am always in haste, but never in a hurry."

HARRY NICHOLAS TATOMER

Elmwood Park 451 "Tat"
C. I. C.; German; History; Cartoonist; Astral rep. '29; Chemistry.
Ambition: Civil engineer.
"He paddles his own canoe"

WILLIAM CONRAD TAUBER

Sabin Jr. High 452 "Bill"
Treas., Class '29; Varsity A; Sec.-Treas. Varsity A '29; Track; Capt. Jr. Track '27; Myers' All Americans; Hi-Mu; Bskt. Ball '28, '29; Pres. '27, Vice-Pres. '28; Section; Clean-Up com.
Ambition: Chemist.
"Ho, hum another record broken."

FLORENCE TAYLOR

Emmet 453 "Don't Want One"
College; C. I. C.; Spanish; Y; Pentong; M. & W. rep. '28½.
Ambition: Grow tall and dignified.
"She's as wise as she is winsome."

JOHN TAYLOR

St. Thomas Aquinas 454 "Zack"
C. I. C.; C. I. C. rep. '26; French.
Ambition: To have a car that nobody can pass.
"Whither goest thou?"

LAMBERT HARRY TENCATE

Hay 452 "Blonde"
Myers' All Americans; C. I. C.
Ambition: To be a success.
Future: Undecided.
"*The air was filled with your silence*"

PAUL JAMES THOMPSON

Key 452
Prom. com.; History; Astral; Sec'y rep. Pentong; Swimming '27; Jr. Hi-Y; Fresh-Soph. Football; C. I. C. Sec. rep.; Assist. Advertising Mgr. Times; Corporal Band.
Ambition: Electrical engineer.
Future: College.
"*Success is found in the soul of you.*"

HENRIETTA LOU THON

Lloyd 460 "Henry"
History; C. I. C.; Y; Volley Ball '29; Sports com. Y '27.
Ambition: To travel.
Future: Work—and then??
"*Carried away as easily as a flower.*"

WILLIAM HERBERT THORPE

Emmet 461 "Bill"
Intramural Bskt. Ball '26, '27, '28; History; Spanish; Pentong; C. I. C.; Intramural Baseball '26; Nom. Com., Class '29 Officers.
Ambition: To sit in a swivel chair.
Future: University of De Paul.
"*His grave eyes looking straight ahead.*"

BORGHILD THORSON

Lloyd 459 "Boots"
Y; History; College; Uke; C. I. C. rep.; Spanish; C. I. C.
Ambition: To be private secretary to John D.
Future: Starting toward my ambition.
"*Laughing undauntedly in sun and dew.*"

JOHN T. THUROCY

Tilton 452 "Zoo"
Football '26, '27, '28; C. I. C. rep.; Vice-Pres., Auto com.; Intramural Bskt. Champs '29; Varsity A; Field Day com.; Myers' All Americans; Chemistry.
Ambition: Tour the world.
Future: Northwestern.
"*His jollity is unexcelled.*"

HOWARD E. TIDEN

Nobel 461 "Howie"
C. I. C.; Spanish.
Ambition: Make the super.
Future: ?Quien Sabe?
"*I want to wander on and on.*"

DOROTHY TILT

456
"*Shy like a twilight star.*"

ALTA L. TRACEY

Prov. Academy 453
Ambition: To have several ambitions.
Future: U. of Kentucky.
"*To live, undaunted, unafraid.*"

LAURETTE EVELYN TRACY

Jennings Seminary 456
At Jennings: Class Sec'y; Glee; Bskt. Ball; Tennis; Dramatics.
At Austin: C. I. C.; College; Home Ec.; Y; French.
Ambition: To be an artist.
Future: Sullins College.
"*A jeweled soul exceeds a royal crown.*"

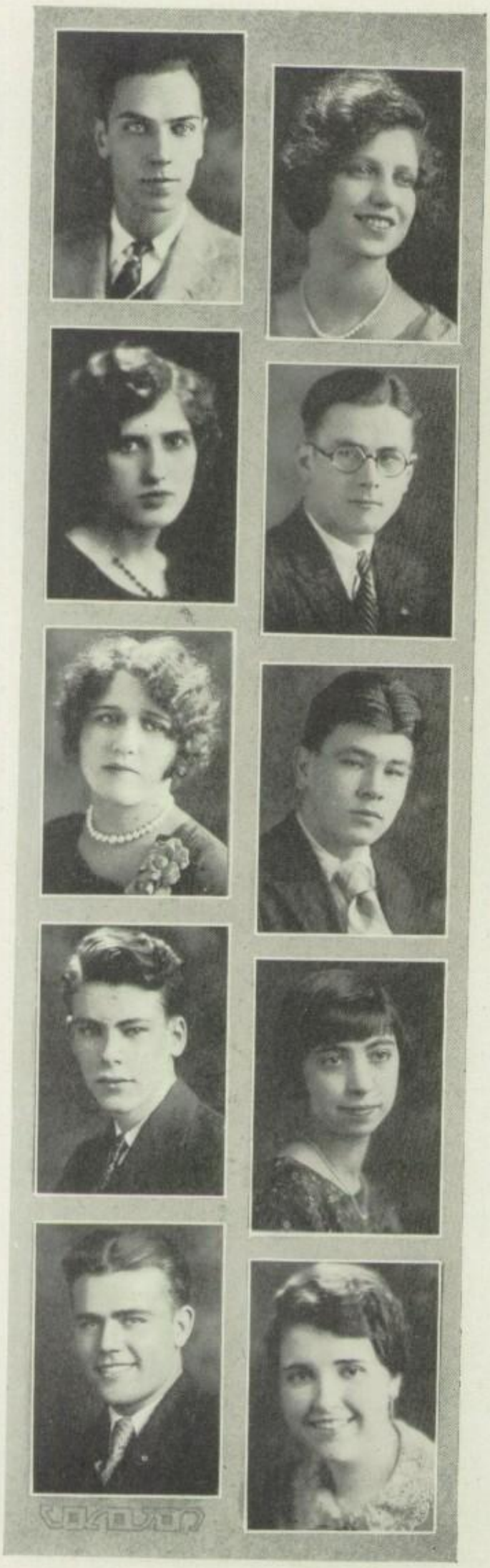

JOHN RICHARD TRAISE

Emmet 402 "Bud"
C. I. C.; Auto.
Ambition: To travel.
Future: Undecided.
"Then a beam of fun broke out."

EDITH ALBERTA TREUTELAAR

Hay 455 "Treudy"
Times rep. '26, '26½, '27; Annual rep. '25½, '27½; C. I. C.; Home Ec.; Y; German; History; Pentong.
Ambition: You'd be surpassed!
Future: Travel.
"She spoke of many things."

SADIE VIRGINIA TRIMBLE

Stuart Hall "Sally"
Spanish; College; Botany; History; Pentong; Y; C. I. C.; Home Ec.
Ambition: To be an old maid school teacher.
Future: More school—undecided.
"To cling to faith and honor."

WARREN EDWARD TROSTRUD

Nobel 461 "Trost"
Ice Skating '27; Varsity A; Spring Football '28; Intramural Bskt. Ball '28, '29; Intramural Baseball '28; Mgr. Football '28; Varsity A Social com.; C. I. C. rep.; Bskt. Ball '29.
Ambition: To win the President's Cup.
Future: Illinois.
"A king without an Empire."

BERNICE MARIE UMENHOFER

Hay 462 "Ber"
Austin Times rep. '29; College; Pentong; Girl Reserves; French; German; History.
Ambition: To travel.
Future: The Chicago Academy of Fine Arts.
"My cherished dreams in a castle of hope."

CHARLES UMLAUF

Hay 462 "Chuck"
Art Editor '29; Little Theatre Art com.; Golf; Times rep.; Social com. '29; Bandana Day, Pirate Chest; Pentong; Cartoonist; Astral; Journalistic Art Staff.
Ambition: To be a sculptor.
Future: Art Institute.
"His brush spelt magic."

JOHN LESLIE URE

Morse 454 "Jack"
At Crane Tech: Ed. "Crane Chronicle"; Fencing.
Ambiton: Commercial lawyer.
Future: Journalistic College.
"Eyes steady and hand firm."

LUCYLLE THEODORA VALLO

Spencer 462 "Louie-Skeezix"
Vice-Pres. Uke; Mem. Chrm. History '28; Program Chrm., Y '28; Mem. Chrm. '29; G. A. A. com. '29; G. A. A.; Astral; Field Day com. '28; Daddy Long Legs, Cast; Mikado Dance.
Ambition: Honest-to-goodness gym teacher.
Future: Wisconsin?
"Her feet touch the dust as wings do."

ROBERT D. VANDER NOOR

Grattan S. F. 454 "Bob"
Football '26, '27, Capt. '28; Sec'y C. I. C. '27; Chrm. Non-Smoking com.; Intramural Bskt. Ball; Astral.
Ambition: Make California's varsity squad.
Future: U. of California.
"The crowd makes way for you."

GRACE MARIE VAUPELL

Calhoun 455 "Gracie"
Y; College; German; Spanish; College rep. '27, '27½; C. I. C.; History; Pentong; C. I. C. Clean-Up com.
Ambition: To play the "sax" like Al Kvale.
Future: Can't you guess?
"O, she was for him and he for her."

CLARENCE P. VESELY

Hay 451 "Ves"
C. I. C.
Ambition: School teacher—revenge is sweet.
Future: ? ? ? ? ?
"*The architect of his own fortune.*"

JOSEPH W. VIVIANO

Hanson Park 461
"*He held himself erect.*"

MILDRED BLANCHE VLASAK

Stowe 460 "Mil"
Y; C. I. C.; History; Volley Ball '29; Capt. Ball '28.
Ambition: To be a good stenographer.
Future: Work—and then???
"*The poise of a dainty pink flower.*"

ORRIN BURTON WAIS

Emmet 452 "Hey"
Opera '27½, '28, '28½; Cast, Pocahontas '28; Track '27½, '28; Dramatics '28½; Cast, Daddy Long Legs '28½; Tennis '29; Intramural Bskt. Ball '27½, '28; Intramural Tennis '28; Little Theatre '28, '28½; C. I. C.
Ambition: Real estate lawyer.
Future: College—Illinois.
"*And he was so well dressed.*"

VIVIENNE S. WALDE

Key 407 "Viv"
College; Y; Pentong; History; Spanish; C. I. C.
Ambition: To be Lindy's second wife.
Future: Illinois.
"*Maid with the luminous brown eye.*"

PAUL W. WALLACE

Young 462
C. I. C. rep. '25½; Little Theatre Art com. '28½; Bandana Day Pirate Chest; Journalistic Art Staff '28½, 29; Assist. Snapshot Editor '29; Pentong; Open House Art com.
Ambition: To get a drag in the City Hall.
Future: College.
"*It's good to have him sitting by.*"

DOROTHY CLAIRE WALP

Marshall High 461
Sr. Ed. M. & W.; Activities Ed., M. & W.; Contact Ed., Times; Open House, Pageant '29; Excursion Chrm., C. I. C.; Attendance Chrm., C. I. C.; Times rep.; Photo com.; Vocational Guid. com., C. I. C.; Silver Class, Order of 1329.
Ambition: To drive a car, anybody's.
Future: It's too hazy to worry about.
"*Adored for the mystery you hide in veiled eyes.*"

ROBERT F. WARD

Nash 452 "Bob"
Reading; Hi-Y.
Ambition: None.
Future: Work and more of it.
"*Too great for haste, too high for rivalry.*"

JANE DOROTHY WEAVER

Emmet 461 "Dickie"
Y rep.; C. I. C. rep.; Pres. Eng.; College; Pentong; com. Italian; Astral; Opera; Glee; Warblers; French; Botany; Dramatics.
Ambition: To tour the world.
Future: Rosy.
"*She holds her little words in view.*"

GEORGE ALBERT WENDEL

Hay 455 "Grendal"
German; Annual rep.; Gift com.; C. I. C.
Ambition: To be my own boss.
Future: Undecided.
"'*It's all in the start that you make,*' *he said.*"

LLOYD WHITFIELD WHARTON

Farragut, St. Louis 454 "Oboe-Golf"
Band '28, '29; Orchestra '28, '29; City Obce Contest Winner '29; Golf '29.
At Westport, Kansas City: Golf '27, '28; Round Table Society '26, '27, '28; Orch. and Band '26, '27, '28.
Ambition: Obce and golf.
"The sea was in his eyes."

HAROLD O. WIEGHART

Nobel 457 "Oscar"
History; German; Opera; Warblers; C. I. C.; Band; Times rep. '26; Times Business Staff '29; Social Orch.
Ambition: Paul Whiteman's successor.
"Genius must be born, it never can be taught."

VIRGINIA MAY WIER

Howe 453 "Ginnie"
Cast, Daddy Long Legs; Student Director '28, '29; Program Chrm., Little Theatre '28; Sec'y, Little Theatre '29; Cast, Courtship of Miles Standish; Cast, As We'd Like It; Com. on Com.; Pentong; Astral; C. I. C. rep.
Ambition: Fire-Light-Books-Companion.
"A quietness that could be measured in golden yards."

RUTH ARZELI WILKINS

Key 453 Just "Ruth"
Astral; Y rep.; College rep.; Little Theater; G. A. A.; C. I. C. rep.; Botany; French; Times rep.; Bronze Class, Order of 1329.
Ambition: To study music in Italy and to be a great pianist.
"Versatility is her middle name."

RICHARD M. WILLIAMS

Tilton 452 "Dick"
Chemistry; Pentong; Nonpareil; C. I. C.; M. & W. rep. '28; Intramural Bskt. '29; Section Baseball; Austin Times rep.; Myers' All Americans.
Ambition: To be a hard-working man.
"Life is a gift to be used every day."

VIRGINIA CATHERINE LEE WILLIAMS

Emmet 461 "Jimmey"
College '27½; Y '26, '27; History '29; Social Chrm. '29; Story and Poetry '27; Pentong '27; C. I. C. '26, '27, '27½, 28½; Order of 1329; Bronze.
Ambition: Ask the man who owns one.
"Something flutters wild and free."

JAMES DAVID WILLIAMSON

Emmet 461
"I will frankly state that I am somewhat bored."

HENRY V. WINTCZAK

Hanson Park 455 "Windy"
Intramural Bskt. Ball; Interclass Track '25; C. I. C.; Chess and Checker; Checker Team '27, '28.
Ambition: Make the heavyweight Marble Team.
"He, nothing common did or said."

WILLIAM H. WITTMAN

Nobel 456 "Bill"
C. I. C. rep.; German; German; Chrm. Pin com.; Baseball '27; Interclass Baseball; Intramural Bskt. Ball '29; Swimming '27, '28, '29; Capt. Swimming Team '28½, '29; Varsity A.
Ambition: Swim in Olympics.
"Young, valiant, wise and no doubt royal."

BILLIE CATHARINE WOOD

Emmet 454 "William"
Pres. G. A. A. '29; Vice-Pres. G. A. A. '28; Sec'y Y '29; Program Chrm., Astral '29; Sports Chrm, Y '28; Pentong; Student Council '29; Field Day com. '28; College; Interclub Scribe '29.
Ambition: Play with Russian convicts in Siberia.
"Athena, watch thy laurels.

RUTH ELLEN WORKINGER

Nash 456 "Shorty"
C. I. C.; Spanish; Y; Alliopes '29; College; History.
Ambition: To travel.
Future: Chicago Musical College.
"*So much alarmed, that she is quite charming.*"

ELMER W. YAVITZ

Spencer 454 "El"
Journalism Class '28½; Assist. Sports Ed., Times '29; Sports Ed., Times '29; Mem. of Silver Order of 1329; Astral; Pentong; Spanish; Latin.
Ambition: ????
Future: U. of Illinois.
"*And he wrote and wrote of our victories.*"

JOHN ZEPP

Young 452 "Slow Motion"
Varsity A, Sec'y and Treas. '28; Pres. '29; Baseball '27, '28, '29; Football '28, '29; Intramural Champs and Capt. '29; Vice-Pres. Class '29; Skating '27, '28; German; Myers' All Americans.
Ambition: Pro in some sport.
Future: University.
"*Hail, the conquering hero comes.*"

FLORENCE EDNA ZWIERS

Emmet 461 "Punky"
Pentong; History; C. I. C.; Y; College.
Ambition: Polo player.
Future: Moser.
"*Although she's last, she's certainly not least.*"

JOHN EPPLER

402 "Ep"
"*I am always on the jump!*"

MARGARET DE LA PORTE

404 S
"*Much have I seen and profited thereby.*"

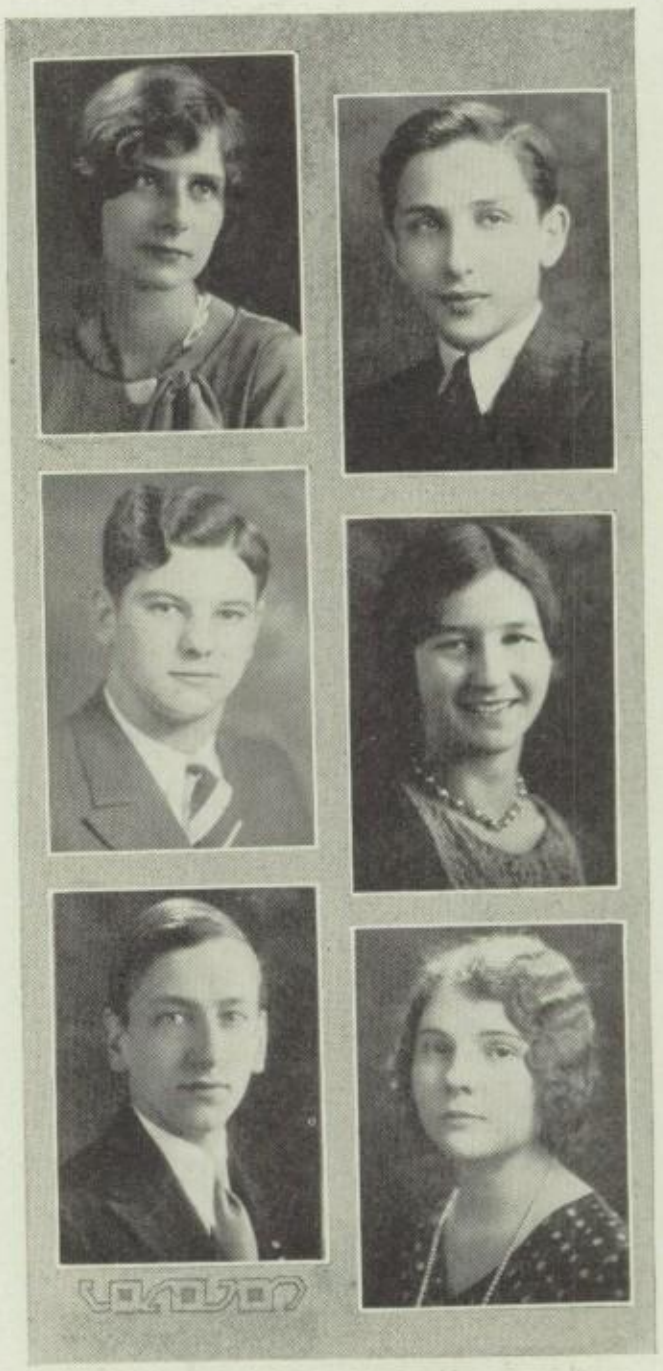

RAYMOND C. HOFFMAN

Hibbard 405 "Rame"
Band '29· Chemistry '29.
Ambition: Trumpeter.
Future: Crane.
"*The earth is low, but my hopes fly high.*"

ON THE ROAD TO HOLLYWOOD

PARISIAN TECHNIQUE

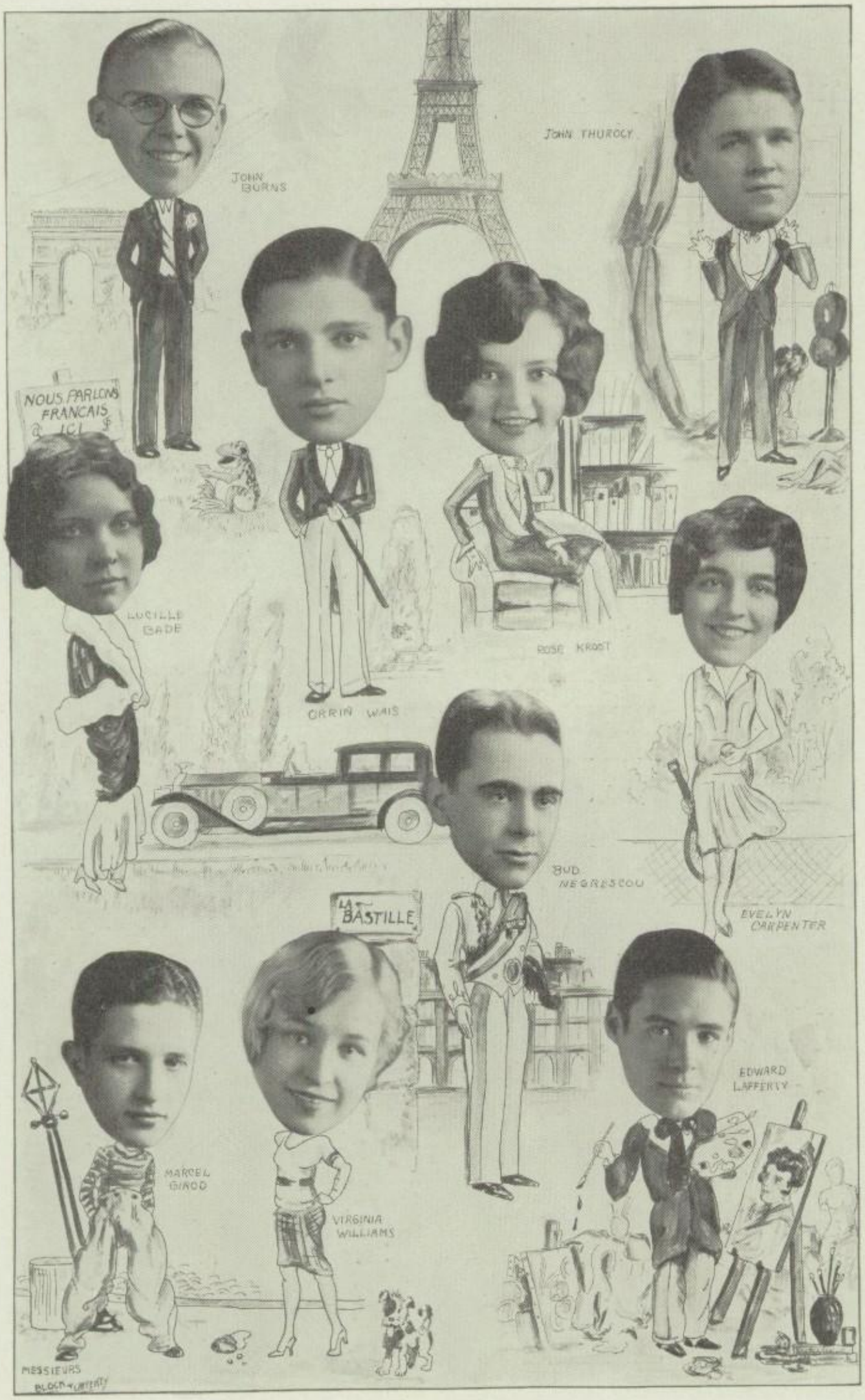

Senior Popularity Contest

BOYS' VOTE FOR GIRLS

Most Popular	"Peg" McLaren, Grace Karstens, Josephine Allin.
Most Beautiful	Virginia Mueller, Bernice Hague, Grace Karstens.
Best Personality	Grace Karstens, Marjorie Sielaff, Josephine Allin.
Most Efficient	"Peg" McLaren, Genevieve Dilger, Josephine Allin, Grace Karstens.
Most Vivacious	Virginia Williams, Grace Meyers, Ruth Stotz.
Most Individual	Dorothy Walp, Bernice Hague, Charlotte Hanson, Josephine Allin.
Most Talented	Josephine Allin, Gwendolyn James, Pauline Patton.
Biggest Drag	Virginia Mueller, Helen Pinchouck, Grace Daly.
Most Brilliant	Zelda Brody, Christine Tampary, Rose Kroot.
Best Line	Virginia Williams, Grace Meyer, Lydia Esavich.
Most Studious	Ethel Franzen, Zelda Brody, Rose Kroot.
Best Disposition	Josephine Allin, Grace Meyer, Margaret McLaren, Lucille Miller.
Best Style	Bernice Hague, Lucille Bade, Charlotte Hanson.
Most Dependable	"Peg" McLaren, Grace Nelson, Wilma Kaitschuk.
Best Girl Athlete	Billie Wood, Grace Meyer, J. Hoch. R. Mikolsek.
Most Versatile	Grace Meyer, Margaret McLaren, Josephine Allin.
Most Comical	Virginia Williams, Birdie Errant, Bernice Hansen.
Best Sport	Evelyn Carpenter, Billie Wood, Grace Meyer.
Most Clever	Frances Gordon, Dorothy Walp, Birdie Errant, Josephine Allin.
Most Modest	Athena Filler, Harriet Hakes, Genevieve Dilger.
Most Travelled	Edna Reuter, Helen Lyon, G. Hale, W. Ashley.
Most Sophisticated	Dorothy Walp, Lesley Deimel, Helen Fay.
Most Practical	Grace Karstens, "Peg" McLaren, Jeanne Hoch.

GIRLS' VOTE FOR GIRLS

Most Popular	"Peg" McLaren, Grace Meyer, Grace Karstens.
Most Beautiful	Grace Karstens, Bernice Hague, Virginia Mueller.
Best Personality	Grace Karstens, Grace Meyer, Virginia Mueller.
Most Efficient	"Peg" McLaren, Genevieve Dilger, Virginia Mueller, Helen Lyon.
Most Vivacious	Virginia Williams, Harriet Dillon, Grace Meyer.
Most Individual	Bernice Hague, Dorothy Walp, Grace Karstens.
Most Talented	Lucille Vallo, Josephine Allin, Dorothy Anderson.
Biggest Drag	Virginia Mueller, Christine Tampary, LaVerne Nolan.
Most Brilliant	Rose Kroot, Christine Tampary, Zelda Brody.
Best Line	Virginia Williams.
Most Studious	Ethel Franzen, Rose Kroot, Yarmilla Mueller.
Best Disposition	Grace Karstens, Grace Meyer, June Peuser, Margaret McLaren.
Best Style	Lucille Bade, Bernice Hague, Bernice Johnson.
Most Dependable	Margaret McLaren, Wilma Kaitschuk, Grace Karstens.
Best Girl Athlete	Catherine Wood, Ruth Mikolsek, Jeanne Hoch, Grace Meyer.
Most Versatile	Grace Meyer, Margaret McLaren, Josephine Allin.

THE SHEIK'S DOMAIN

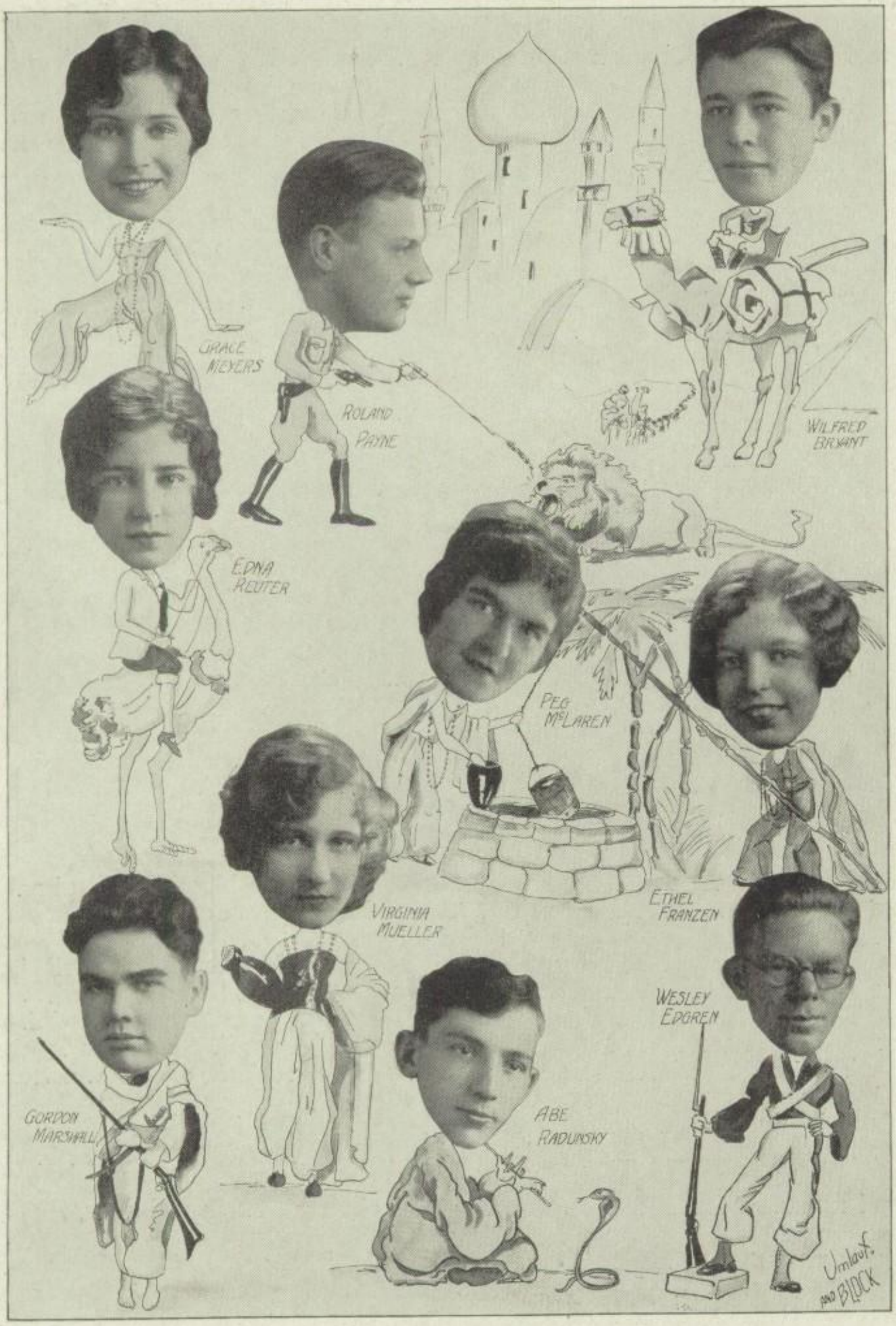

Senior Popularity Contest

GIRLS' VOTE FOR BOYS

Most Popular	Wilfred Bryant, Robert Vander Noor, John Zepp.
Most Handsome	Robert Vander Noor, Orrin Wais, John Zepp, Roy Gunderson.
Best Personality	Gordon Marshall, Wilfred Bryant, Robert Vander Noor.
Most Efficient	Robert Mould, Robert Niesen, Elmer Kissane.
Most Diplomatic	Wilfred Bryant, Robert Vander Noor, John Burns.
Most Individual	Charles Umlauf, Ward Silver, Kendrick Smith, Wilfred Bryant.
Most Talented	Lormer Jaekel, Edward Lafferty, John Freemuth.
Biggest Drag	Jack Pastor, Roger McColl, Robert Mould.
Most Brilliant	Abe Radunsky, Herbert Carlsen, Kendrick Smith.
Best Line	Stanley Payne, Roland Payne, Robert Vander Noor.
Most Studious	Wesley Edgren, Abe Radunsky, Robert Vander Noor.
Best Disposition	Edward Lafferty, Leonard Mayer, Robert Silverberg.
Best Style	Orrin Wais, Stanley Payne, Roy Gunderson.
Most Dependable	Robert Mould, Wilfred Bryant, Kenneth Knudsen.
Best Athlete	John Zepp, William Tauber, Robert Vander Noor.
Most Versatile	Wilfred Bryant, Leonard Mayer, Robert Vander Noor.
Most Comical	John Freemuth, John Burns, John Kelly.
Best Sport	John Zepp, Marcel Girod, William Wittman.
Most Clever	Arthur Salopoulos, John Burns, Edward Lafferty.
Most Sophisticated	Joseph Negrescou, Jack Pastor, Stanley Payne.
Biggest Tease	Marcel Girod, John Thurocy, Richard Gordon.
Most Travelled	Stanley Payne, Jack Pastor, Richard Williams.
Most Practical	Robert Mould, Kenneth Knudson, William Finn.

BOYS' VOTE FOR BOYS

Most Popular	Wilfred Bryant, Bob Vander Noor, Bill Tauber.
Most Handsome	Charles Douglas, Robert Vander Noor, Paul Wallace.
Best Personality	Bob Nander Noor, Wilfred Bryant, Kenneth Rabe.
Most Efficient	Robert Mould, William Finn, Robert Niesen.
Most Diplomatic	Wilfred Bryant, Robert Niesen, Robert Mould.
Most Individual	Jack Pastor, Leonard Mayer, Willard Stier.
Most Talented	Lormer Jaekel, John Freemuth, Lloyd Wharton, Harold Wieghart.
Biggest Drag	Jack Pastor, Roger McColl, Robert Mould.
Most Brilliant	Abe Radunsky, Donald Peters, H. Carlson, S. Schoenberg.
Best Line	Roland Payne, Robert Burns, Sam Koger, Leonard Mayer.
Most Studious	Wesley Edgren, Abe Radunsky, Sidney Simon.
Best Disposition	Paul Wallace, Stanley Renner, George Rejewski.
Best Style	Charles Umlauf, Orrin Wais, Joseph Negrescou.
Most Dependable	Robert Mould, Kenneth Knudsen, Kendrick Smith.

BYRD'S OF OUR OWN

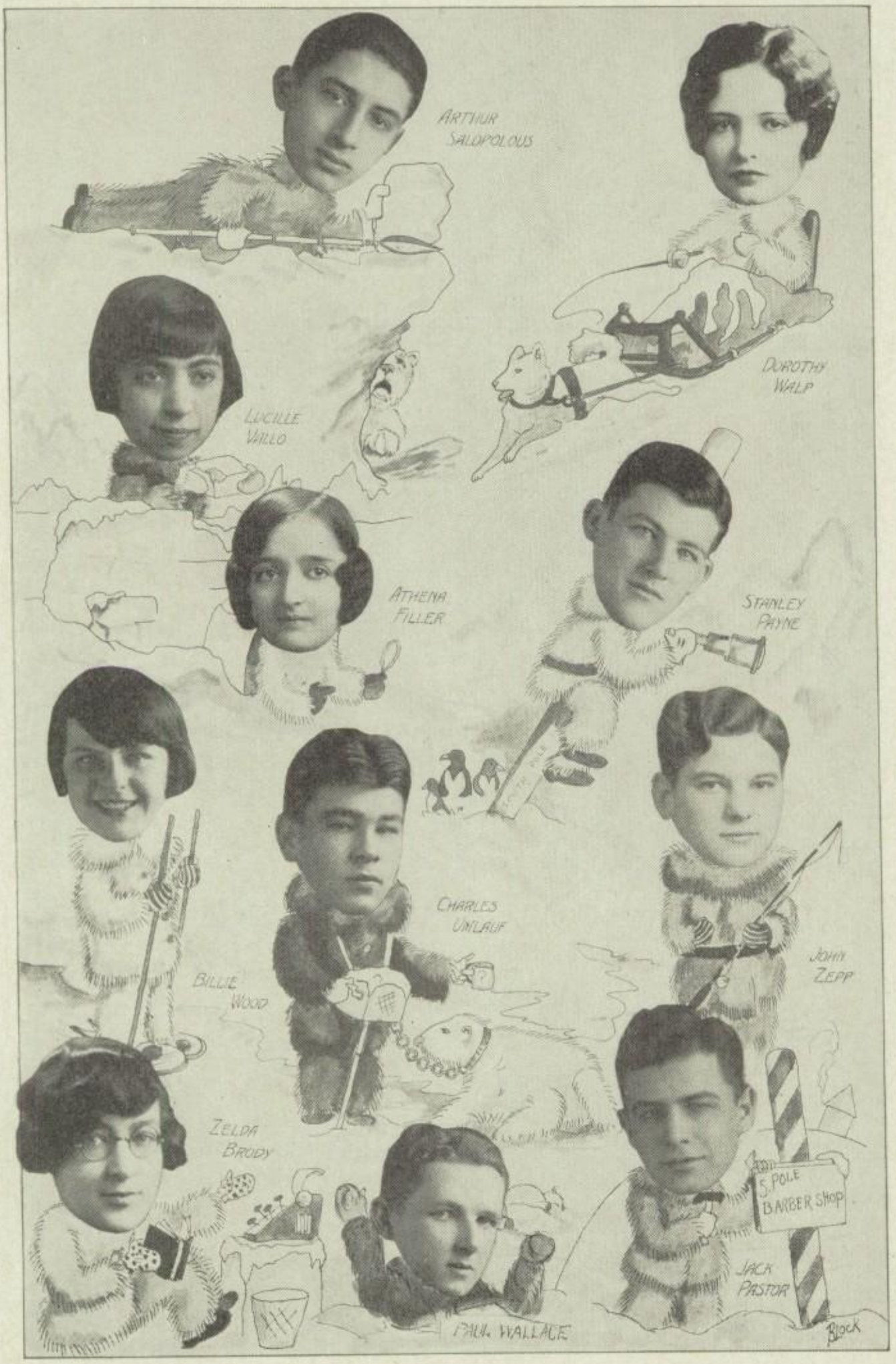

1929 WINS THE CLOCK RACE

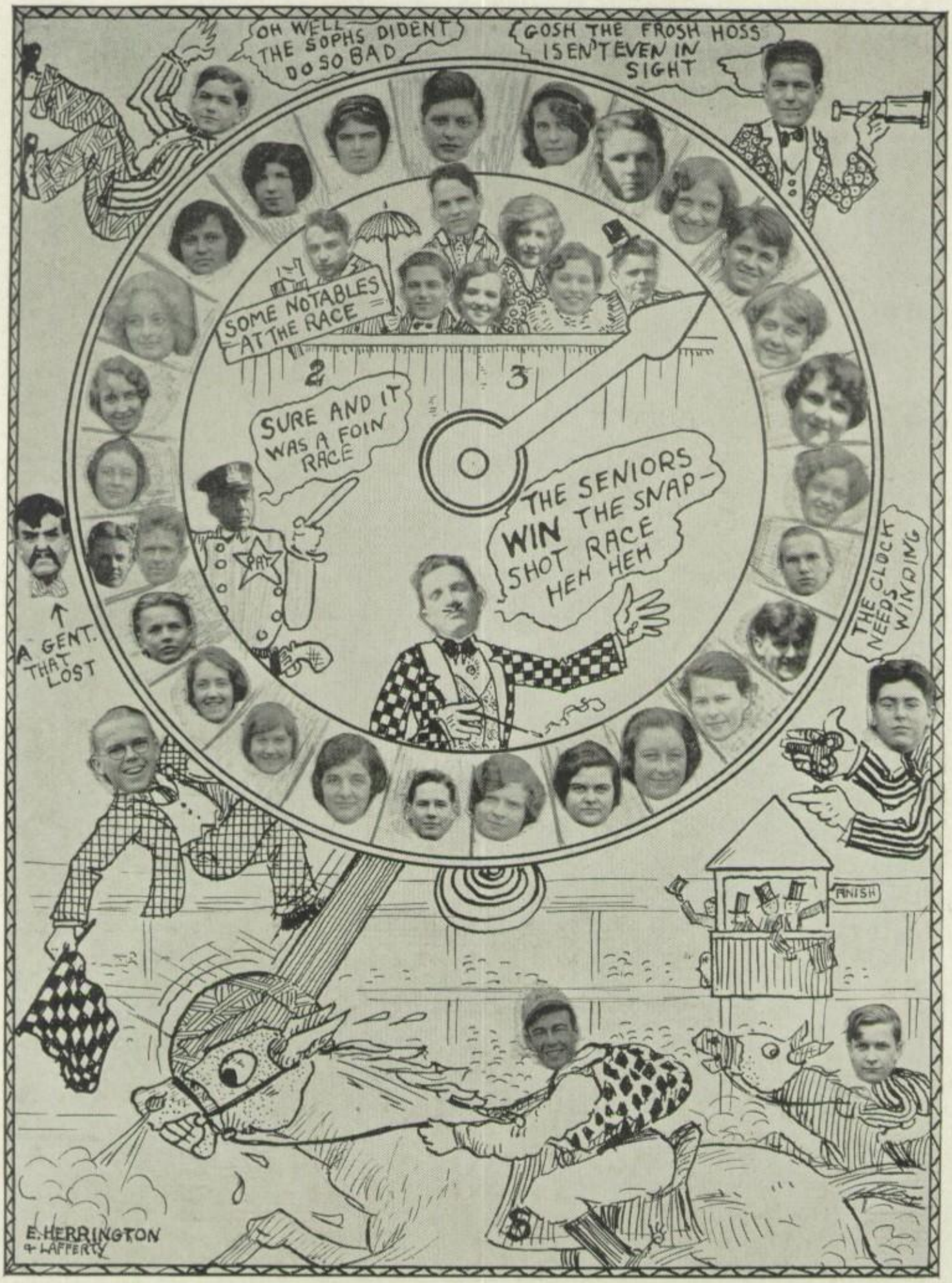
OH WELL THE SOPHS DIDENT DO SO BAD
GOSH THE FROSH HOSS ISEN'T EVEN IN SIGHT
SOME NOTABLES AT THE RACE
SURE AND IT WAS A FOIN RACE
THE SENIORS WIN THE SNAP-SHOT RACE HEH HEH
A GENT. THAT LOST
THE CLOCK NEEDS WINDING
FINISH
E. HERRINGTON & LAFFERTY

Those Who Make Old Austin
A Place of Jolly Friendships
As Well as One of Learning

OTHER CLASSES

1929½

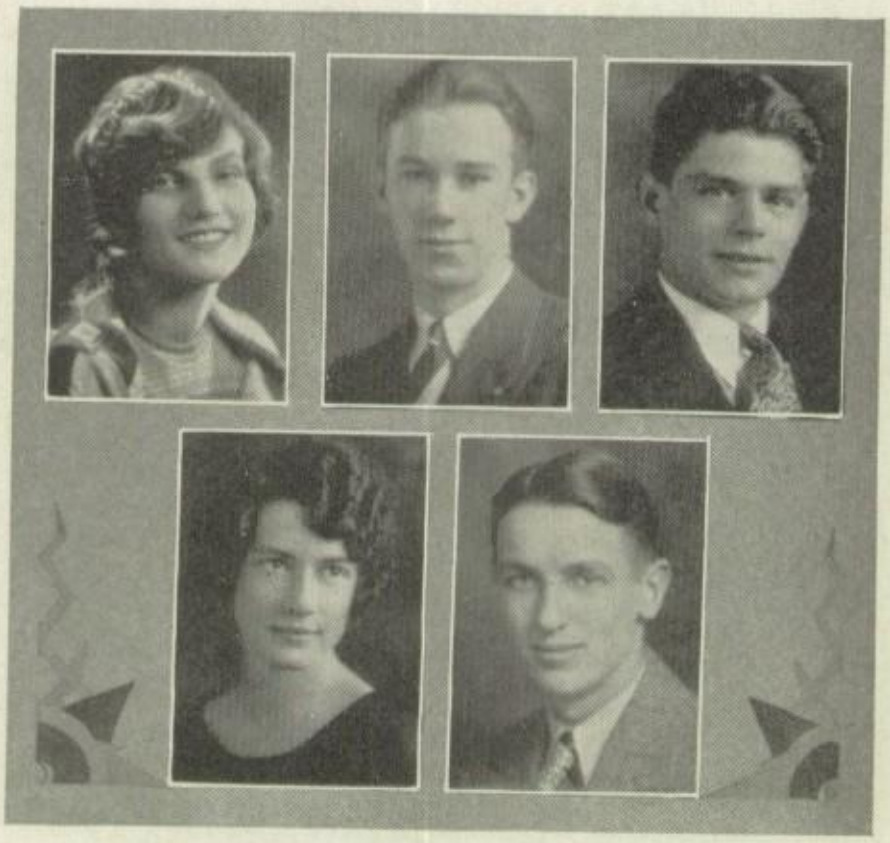

Ethel Freeman
Louise Cermak
Henry Olyniec
Allen Doner
Eugene Bond

Jack Adventure, lean, and brown, and young, was discouraged—life was a tame affair after all. He sighed, wandered disconsolately to the window, and glanced out; suddenly he stiffened. Snatching his cane, he all but speared Alan Doner, who came rushing in.

"Hurry, hurry," shouted Alan, seizing Adventure's arm and dragging him through the door. "You've made 'Hank' hold the ship an hour for you," and it was all Sgt. "Gene" Bond could do to keep Allyn Brooks, Louis Lange, and Ethel Freeman from mutiny.

The S. S. '29½ was already weighing anchor when they sprinted up the gangplank into the waiting arms of Jerome Pinkus, and Arthur Silver, the welcoming committee.

As the ship neared the first of several gorges, a huge arrow painted on the rocks and marked with a scholarship star attracted Helen Hirt, Slava Doseff, Marian Keane, Ralph Nelson, and Willard Hein. At a sign from Jack they climbed into one of the boats.

Just a large Maroon & White "A" marked the next gorge, but at its appearance a rush ensued. "Line up, fellows, line up." Now baseball—Bullat, Wilson and Elder. Track—Fetherston, Asp. Football—Sohn, Brainard, Weber, Anderson. Basketball—Bond, Biggins. The boys tumbled into the boat with all their equipment, hats, helmets, balls, and suits. "Hey, how about us?" shouted Bertha Hafner and Vera Dahlgren. "By golly, girls, you're right. Come on, get in here."

A huge C. I. C. sign drew a cheer from Ralph Jack, Douglas Horn, Charlotte Ray, Clemens Poershke, and Miles Cerny. Smiling at their enthusiasm, Mr. Adventure sent them on their way.

Scribbling in notebooks, the last group scrambled into a boat flying streamer headlines. "Don't forget the deadline," warned Adventure. "Don't worry," answered Mae Belle Finn, "Marv" Hasting, Irma Berner, and Elmer Yavitz in chorus. Vivian Mathison and Ethel Doolittle were busy reading copy.

1930

Doris Zack Howard Pierce Howard Tench
Burton Du Val Walter Weber

"Telegram for Mr. J. Adventure. Telegram for Jack Adventure."
"Here boy, over here. Thanks. This is for you, catch."
SPECIAL TRAIN ADVENTURE-WARD BOUND AWAITING YOUR ARRIVAL AT AUSTIN STATION.

Signed—Howard Pierce, *Chief Engineer*
Howard Tench, *Correspondence*

As he dashed down stairs he remarked, "Hum, just ten words, guess Burton Du Val knows his pocketbooks."

As soon as Jack arrived at the terminal he started shouting orders. "First car—Athlete Special!"

Roy Cousineau pushed through the crowd and presented his ticket—a striking red bat. Then came "Jimmie" Magine dribbling a basket ball across the platform. Philip Yurgens and "Whitey" Lowdick were so busy practicing a forward pass stunt that Wally Weber had to chase them with official dignity and a golf club, to get them into the car. Olga Zimmerman, Clara Oetting, and Bob Stuart "crawled" in with even steady strokes. A particular "racket" arose from the tennis fans when Doris Zack, and Bob Elliott, a pair of net stars, presented their tickets.

A flock of "S's" smiling from the roof of the next car beamed a welcome to Rose Stein, Marion Hebard, Laverne Howard, Virginia Hendrickson and James Woodmansee, who were among those who hurried to join their standard.

Conchita Serra, Dorothy Turney, and Alice Carlson, officers of the History club, and Dorothy Jorgenson of the "Y" club, were escorted with due official honor to their places in the "Club" car; and were followed by Henry Schwartz, Rita Epstein, Arnold Brady, and Loy Callen.

The last car was filled in a few minutes, and as Adventure gave the signal to start, Rosalind Harry, Normah Jane Chidley, and Beryl Collins sang "Adventure Bound" to the tune of "California, Here I Come," while Grace Jonas, Ferrol Diven, and Gwendolyn Hampton waved goodby from the observation platform.

1930½

Frances Raeder Robert Kaska Dorothea Hatton
Carl Meyer Hugh Ray

"Da-da-di-dum," Jack was humming the last bars of "Adventure Bound." "That was some trip," he remarked, "I'd like to enjoy one like that every day." On a wise impulse he called, "Austin 3-0-point-5" on the phone and was answered by secretary Dorothea Hatton, who called Bob Kaska. After five minutes conversation with Adventure, Bob and his associates, Frannie Raeder, Carl Meyer, and Hugh Ray, held a conference.

Plans were completed for a class trip to start from the Austin Airport. Adventure was stepping out of a giant passenger plane when the class had assembled, and before long they were all up above the clouds equipped with parachutes.

"Listen, Folks," said Jack, "When I call your name, count three, and jump. Understand?"

Ismene Papageorge, Sari Negrescou, Gladys Goldstein, and Dorothy Moorehead were the first ones called. And as they leaped into space, Adventure said, "They're all right, headed straight for the social room."

A huge auditorium was the destination of the musically inclined, Bill Schultz, Alice Pathman, and Joseph Benson, and a theatre opened its doors to Lois Jacobs, Laura Sher and Pearl Padorr.

The pilot next flew the plane over a quiet field marked "Study Room," and Marie Beck, Jack Finn, Christine Metropolos, Martha Korytar and Belle Altschul floated down like star-dust.

Steadily flying eastward, the plane soon came in sight of Soldier Field. Here James Garrison, Evelyn Benson and Eleanor Gleason landed just in time to take part in the Field meet that was in progress. A few minutes later "Howie" Miller, and "Jip" Clark landed with their megaphones, ready to lead cheers.

The last of the crowd, Harold Tornheim and Russel Larson, made beautiful landings in the lake. Jack, however, wasn't the least bit worried about their safety for he knew they were the "best swimmers ever."

Frances Gordon and Ethel Doolittle

Two Year Graduates

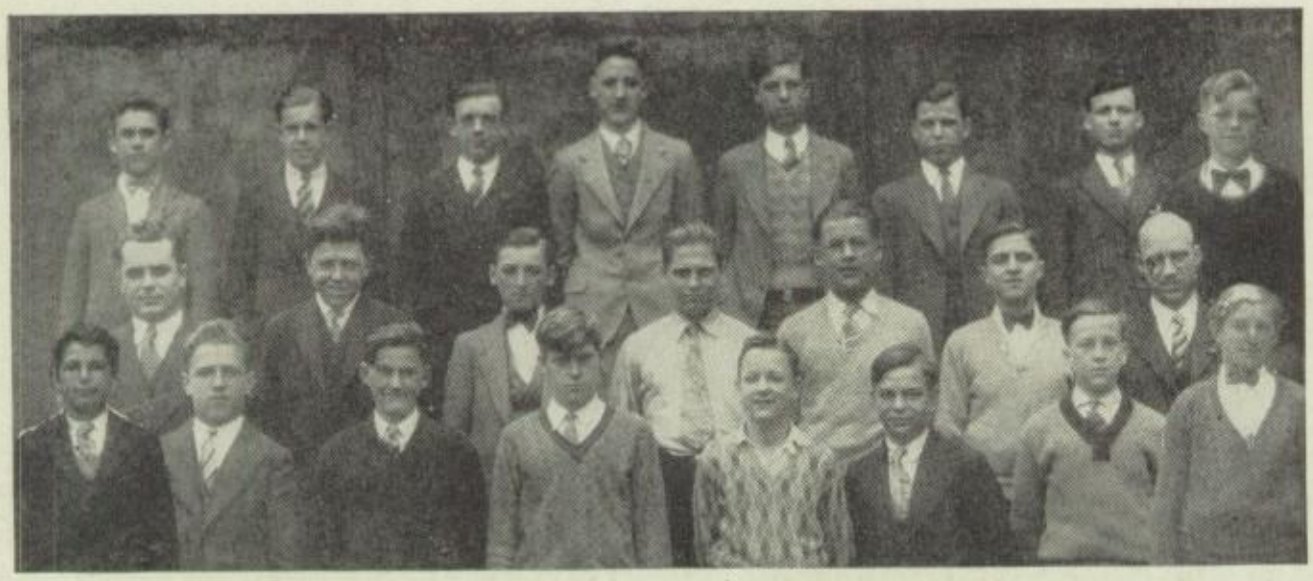

Sollie Patton Besko Dragland Frank Weber Heekin Primdahl
Mr. Jelinek Flack Moravcik Olds Rahlfs Di Cicco Mr. Grant
Skeet Stanko Stuvee Over Bach Johnson Thudium

1931—1932

The Zaf Greppelin was making its great cross-continent trip across the land of Education. On board, among other astrologist's instruments, was a huge microscope, the only one of its kind in the world. Its penetrating lens could see everything going on, miles below, with a proximity equal to that of a few feet.

Anaus Tinsof, inventor of the powerful instrument, ordered the crew on board to guide the huge airship in the direction of Austin High School.

The first thing our hero saw was John Mould, grinding away at his camera in a vain endeavor to snap Harold Vaupell, Milton Rosenfeld, Don Canning, and Louis Bilotta while in action. Helplessly offering suggestions to the cameraman was "Bud" McLaren.

The morning Astral club was holding a meeting in the Social room. Helen Leavitt, chairman, announced the reading of the minutes by Shirley Kretschmer. Margaret Redzinski, program chairman, introduced a stunt by Jean Watters, Lorraine Marshall, Charlotte Ray, Evelyn Gilpatrick, Dorothy Potter, Jeanne Voelker, Mildred Schwolow, Frances Iser, June Ward, and Lois Behrle.

During lunch periods Anaus hunted for more of his friends. Bob Creister and Richard Hirt were walking arm in arm down the hall, discussing the junior Hi-Y. Theresa Schuh and Regina Zygmant were "cutting up" at the bulletin board.

Now Anaus began looking for his freshmen friends. Robert Burns was seen carrying a drawing pad and pencils. Norma Ahl, chairman of the morning "Y", was talking with Dorothy Hodgson, Caroline Coumbe, Margaret Stoneman, and Isabelle Rinehart.

Clarence Idarius, absentmindedly rehearsing his next debate, collided with David Pinchouck and his snare drum. Among the amused onlookers were Mary Rasenick, Gertrude Estey, Hazel Sherry, and Herbert Zimmerman.

Ninth period arrived with Betty Gislason, Ruby Zimmerman, and Betty Welch running around the basement in gym clothes.

Came night and not a soul left but the janitor. Filled with happy memories Anaus Tinsof dreamily ordered the continuance of the cross-continent flight.

Ethel Franzen

IN the eye of the camera these four:

"The meeting is called to order." A firm chin and clear eyes survey the room, the sharp ring of the gavel—youth presides.

"Atten-tion"; a uniformed officer, strength, courage, the dashing, daring soldier of dreams. Adventure personified.

"A hush of expectation, the sway of the baton, infinite beauty, a poetry more lovely than words—here—the true artist, forever young.

"All copy in!" five minutes of tense speed, the deadline! And deep in the swift adventure of news—the Editor.

All of them leaders, all of them possessed of the Spirit of Youth and adventure.

AUS IN
S.S.
MARCEL
29
C. Umlauf

Search the Inner Circles

of School Life, You'll Find

Unrecorded Joys Therein

CLUBS

Student Council

Bryant Zepp | Dilger | Kaska | McLaren | Olyniec | Lyon | Mould Wood

Margaret McLaren, Chrm.; Genevieve Dilger, Sec.; Miss Deaton, Adviser.

With Rudy, as James Cruze, shooting the scenes; the Cooperative Student Organization, with Wilma Kaitschuck, at its head, as Metro-Goldwyn Mayer, "backing" the proposition; and the blackened portable and lilac bushes serving as the tapestry-hung walls of the "set"; the world of Austin High is unfolded before your eyes as one of the greatest productions ever filmed.

With "Peg" McLaren and Helen Lyon co-starring as the leading ladies, and "Bob" Mould and Wilfred Bryant as the heroes—here it is—in all its glory, the first night showing of "Four Years in the Portals of Austin" wherein the development of character, the obtaining of knowledge and the joy of sportsmanship are vividly portrayed.

The theatre is darkened, the camera starts whirring, the film unrolls. The first reel stars the Student Council whose purpose is to promote and govern student activities. Its members consist of the presidents of the C. I. C., Interclub, four upper classes, G. A. A., Varsity "A" and the editor of the Austin Times. The Interclub, which is composed of the presidents of the various clubs, meets to discuss the many school problems and strives to promote better fellowship and school spirit.

The Civic Industrial Club or C. I. C. as it is popularly called is the largest organization in the school and boasts of practically one hundred percent membership. The Clean-Up Campaign is one of the biggest events of the year. Branches of this organization are the Auto Safety and the Fire Marshals. Students attaining a super-honor roll average are eligible to join the Astral Club which is Austin's honorary society.

The College Club is an organization whose purpose is to acquaint girls with college life. Some worthy girl, who would otherwise be unable to attend college, is awarded a scholarship every semester.

Oh! the film has broken—be patient please, dear audience, the cameraman is doing his best to repair it.

Interclub

Gustafson, Short, Nelson, Mould, Daly, Stade, Falkman, Golbin, Chidley, Brainard, McLaren, Lyon, Wood, Zepp, Cloud, Hirt, Crytser, Sorensen, Nelson, Niesen, Cermak, Rissling

Helen Lyon, Pres.; Catherine Wood, Scribe; Miss Deaton, Adviser.

The Spanish, French, German, Latin and Italian Clubs are made up of students interested in the various languages.

The History, Biology and Architectural Clubs are organized for the purpose of stimulating interest in these subjects.

Students attaining the grade of "E" in English are eligible to join the Pentong, a literary club which discusses the fine arts.

One of the largest girls' clubs is the "Y" or Girl Reserves, a high school branch of the Y. W. C. A. Many of the girls took part in "The Fete of the Nations," the annual Hi-Jinks performance. In all of the "Y" projects all of the lower classmen as well as the upper are urged to take part. Once a month a supper is given at the West Side Y. W. C. A. The theme for this semester was "Cathedral Stairs" and this was carried out at the meetings.

The Hi-Y, a branch of the Y. M. C. A. is a club for boys and is based upon just about the same principles as the "Y." The Jr. Hi-Y is for younger boys.

The science clubs, the Hi-Mu, Chemistry, Aviation and Hobby hold demonstrations and discuss topics closely related to them.

The Cartoonists Club is for the students interested in art.

The Home Economics Club is for the girls. To be eligible one must take a Domestic Science Course.

The Board of Health is a new organization of Austin with the purpose of bettering the health of the students of the school.

The Little Theatre produces a play every year. The play given this year was "Daddy Long-Legs."

The Debating Team has won much renown thruout Chicago for the brilliant arguments it presents.

The curtain has drawn, the theatre is illuminated and the audience departs. Though many of the leading actors have left for other roles, the spirit that prevailed thruout the filming of the movie will live forever.

C. I. C. Officers

Christine Tampary, Sec.; Margaret McLaren, Pres.; Josephine Allin, Treas.

C. I. C. Chairmen

Hoch — Knudsen, McLaren — Lafferty, Mould — Pettes, Nolan — Vernon

C. I. C. Officers

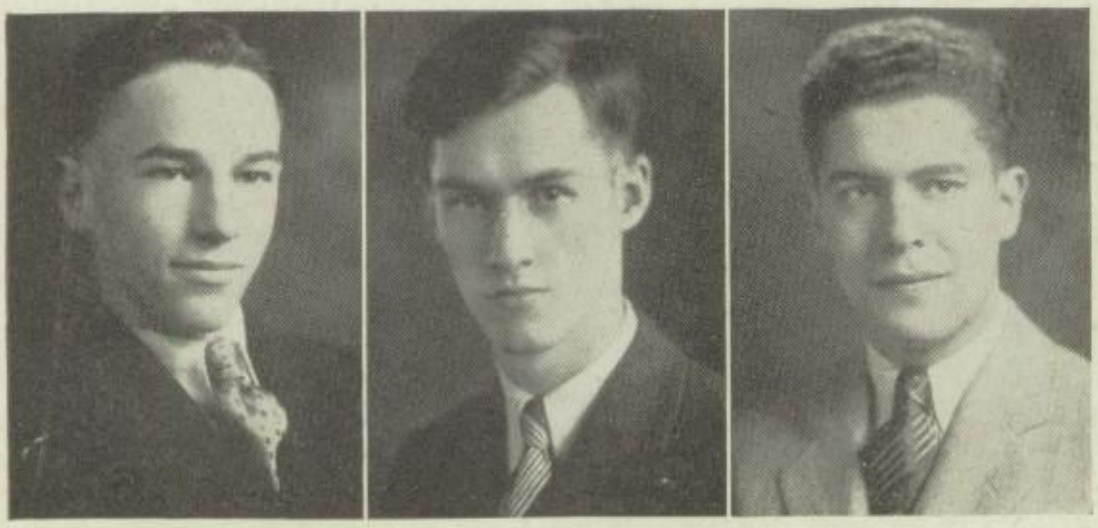

Robert Niesen, Treas. Robert Mould, Pres. Arthur Silver, Sec.

C. I. C. Clean-up Chairmen

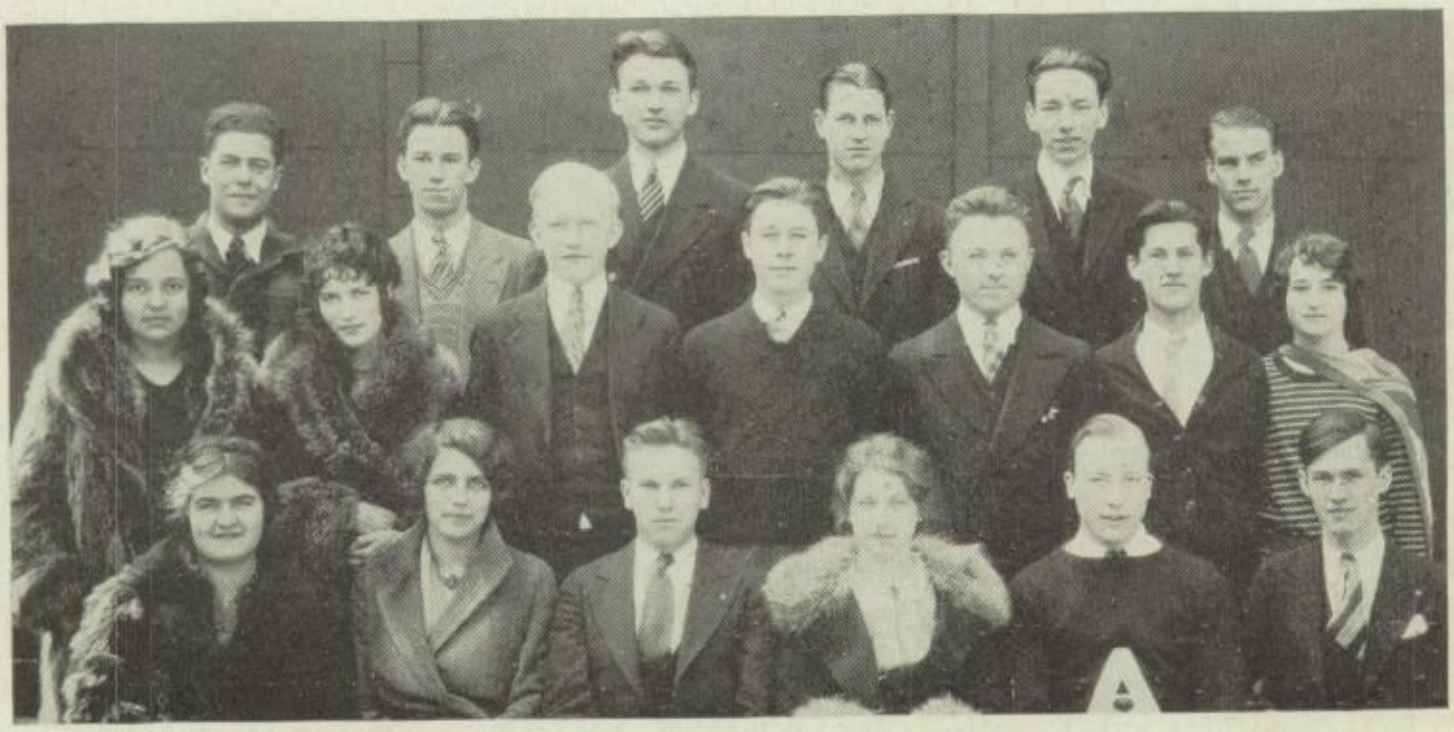

Kroot, McLaren — Silver, McCollum, Hirt — Olyniec, Poershke, Knudsen — Roth, Jones, Ray — Inman, Cerny, Weber — Block, Mould, Mould — Jack, Serra

C. I. C. Clean-up Committee

Poershke Cerny Silver Vernon Block Roth Inman Olyniec Hasting Jones Massover
Kroot McCollum Hodek Falkman Mould Horne Jack McLaren James
Olsen Inman Pallies Creek Spolander Howard Pendleton Stevens Engel Dahlstrom
Stein Mr. Compton Hirt Knudsen Ray Weber Carpenter Mould Serra

C. I. C. Representatives

Silver Vick Holder Strusiner Pack
Williamson Nolan Herman Benson Horne Jack Nelson
Damiani Berider Reese Gleisten Cervelli Maass Corrado
Le Beau Erickson Bell Mould Stahnke Bacigalupo Naselli

C. I. C. Representatives

Hepner Coagan Johnson Thompson Bilotta King Anderson Girard
Clark Douglas Moore Osmundsen Krattebal Fowler Raabe McBryde Brooks
Kreitling Linder Reichstein Balkin Conklin Auld Christensen Preston
Gundersen Burns Mould Caliendo Swanson Post McLaren

C. I. C. Representatives

Stella Ullman Hodek Hoetz Glapcke Luders Baer
Gorchoff Howard Estey Metzger Goldberg Yount
Anda Lund Mould Anderson Crooks

Astral Club Cabinet

Schwolow Voelker Doseff J. H. Smith Woodmansee Gilpatrick Leavitt Kritschmer
Pinkus Nelson Ward Sherry Redzinski Pinchouck Horton Schoenberg
Franzen Miss Johnstone Hirt Miss Lloyd Tampary Dahlgren Hafner

Helen Hirt, Pres.; Christine Tampary, Vice-Pres.; Vera Dahlgren, Sec.; June Ward, Treas.; Howard Pierce, Sgt.-at-arms; Miss Lloyd, Mr. Smith, Advisers.

Astral Club

Moore Carlson Holtz Eppler Horne Motschman Rabe Tatomer Kroot McCollum MacDonald Blond
Garrison Nolan Stade Cooper Schreiner O'Brien Werkan Wright Foss Roach O'Donnell Jancovius
Gollnick Horstman Erickson Peterson Andersen Kaitschuck Hodgson Rommeiss Lewis Sherman
Dilger Klass Bodiansky Bachner Goldberg Lovell Pathman Oeron Caumbe Carlsen
Johnson Fleishman Lesoff Papageorge Colangelo Cosentino Nelson Ostergren Post Reum

Astral Club

Fanstill Pirsch Berg Smith Woodmansee Pierce Witting Stoll Cermak
McLaren Miller Errant Gunderson Hoehn Turner Urban Zimmerman
Warren Williamson Orndoff Petrone Marabanian Ebbesen Epstein Gale
Peckler Adam Cohn Aronson Leaver Monaco Stoneman Macy
Fike Falkman Rosenus Garchoff Turney Foster Allin

Astral Club

Laitchin Friedland Biel Freemuth Simon McColl Anderson Dreesbach Ladegaard
Adams Casey Brekke Handelsman Burns Gordon Casey Magland
Samuelson Reichstein Duggan Freevol Andersen Kohn Stone Siebert
Portle Altschul Cureton Dodge King Levy Ashley Bode
Stein Bowman Diven Cannon Weiss Feldman Bauer

"Y" Cabinet

Hodgson Andersen Karstens Finn Franzen Hirt Miss Lloyd
Vallo Voelker Krelschmer Marshall Dilger Patter Meyer
Ahl Zack Watters Ray Beck Raeder Papageorge
Miss Iser Jorgensen McLaren Nelson Wood Miss Johnstone

Grace Nelson, Pres.; Margaret McLaren, Vice-Pres.; Catherine Wood, Sec.; Dorothy Jorgenson, Treas.; Olga Zimmerman, Sgt.-at-arms; Miss Iser, Miss Johnstone, Miss Walker, Miss Lloyd, Advisers.

"Y" Club

Wolfe Seifried Sbertoli Soper Bisgard Domko Danzer Vlasak Neff Altschu
Thon Bodiansky Schultz Wilson Lehmann Stoll Sorensen Taylor Haase Carmichael
Smith Dodd Clark Nelson Eisenberg Weith Neuman Ristau Ofsaiof Reid
Schieber Miller Risley Pendleton Larson Lundstrom Pehlke Erickson Jones
Stevens Daly Calderon Donnelly Johnson Steiner Anderson Hyland

"Y" Club

Johnson Kroot McCollum Ingledew Ullman Klaboe Gregg Sampson Nolan Gollnick
Foster Holderness Hakes Brehman Gill Newburn Gladhill Altschul Herrmann Bade
Balkin Tommone Andersen Thoresen Dittmer Brandenberger Esses Cummuta Conklin
Bolander Clemenson Beiner Rulin Oram Stoneman McCune Schwartz Du Val
Metropulos Springer Beverly Addat Johnson Winther Neal Andler

"Y" Club

Roberg L'Brien Olson Icely Gilpatrick Kammerling Hubbell Thompson Seiler Dillon Rommeiss Filler
Andersen Freevol Anderson Bachner Myers Brice Brinkman Thomas Monnich Macy Welsher
Jones Dassel Anderson Inman Olsen Lamb Marten Behr Warren Sexauer
Baxter Kramer Orndoff Schultz Ginsburg Benzuly Epstein Bayne LeBeau
Woloszkiewicz Woloszkiewicz Brown Coumbe Hunt Hodgson Ahl Worgren

"Y" Club

Johnsen Peterson Adams Gleisten Nelson Hartless Richards Ruble Hansen Errant Workinger
Aronson Stade Anda Schwartz Pearce Cain Hafner Miller Thompson
Leaver Brody Tracy de la Porte Burke Sundin Duffy Curley Dahlgren Reichel
Bobek Carpenter Jonas Roberts Ashley Rissling Sandstrom Ruud Roch
Tracey Carpenter Patton Hague Gordon Colangelo Tampary Pinchouck

"Y" Club

Pallies Kreitling Westfall Malcotte Krattebal Bohle Niemann Peterson Shapiro Schwartz Larson
Bassuk Larson Adam Koester Johnson Glenner Quenzer Zobel Unnewehr Fehrm
Levin Gorney Ulmer Petrone Sweitzer Walbrink Rehm Waggett Butler
Haddix Bellion Roy Lorenz Benson Dodge Cohn Perlis Block Behl
Esch Malmgren Brown Jensen Engwall Jordan Hammar Short

"Y" Club

Schwolow Hammang Harvey Vick Mueller Moran Zygmant Beilke Mollory
Lurye Johnston Miller Cureton Stevenson Stotz Burnstein Ewald Duncan
DeFatta Napolitan Finella Galioto Panzria Levenstein Maass Chidley

"Y" Club

Kerr Martin Older Cannon Hodek Hoelzer Brauner Goldstein Mansowitz
Snyder Weeks Wheelhouse Wilder Ward Iser Bickel Liu Adanser McGrath
Williams Cox Wolff Frey Carlsen Berling Lepavsky Gamson Swanson
Fink Goldsworthy Simpson Gliason Turney Higgins Budach Korytar Howard
Glass Wilkins Lamm Caliendo Cataldo Helmich Holland Gunkel

"Y" Club

Hendricksen Kanter Foulks Parker Ostergren Homuth Mueller Duggan Edwards Spolander
Dashe Peuser Highfield Spolander Plutz Lund Porn Andersen Peacock
Weaver Hartmann Marshall Witte Keena Leppla Gollnick Harms Corbett Broten
Hyden Graham Lampert Moorehead Edghill Negrescou Urban Paesler De Salvia
Edwards Hardman Larson Hunt Ijams Trimble Zwiers Stebe

Uke Club

Thorson Hampton Johnson Dahlstrom Hammar McLaren Jones
Larson Keenan Diven Curley Raeder
Pinchouck Coburn Chidley Vallo Papageorge Tampary

Normah Jane Chidley, Pres.; Lucylle Vallo, Vice-Pres.; Ismene Papageorge, Sec.; Alice Calburn, Treas.; Miss Lloyd, Adviser.

Junior Hi-Y

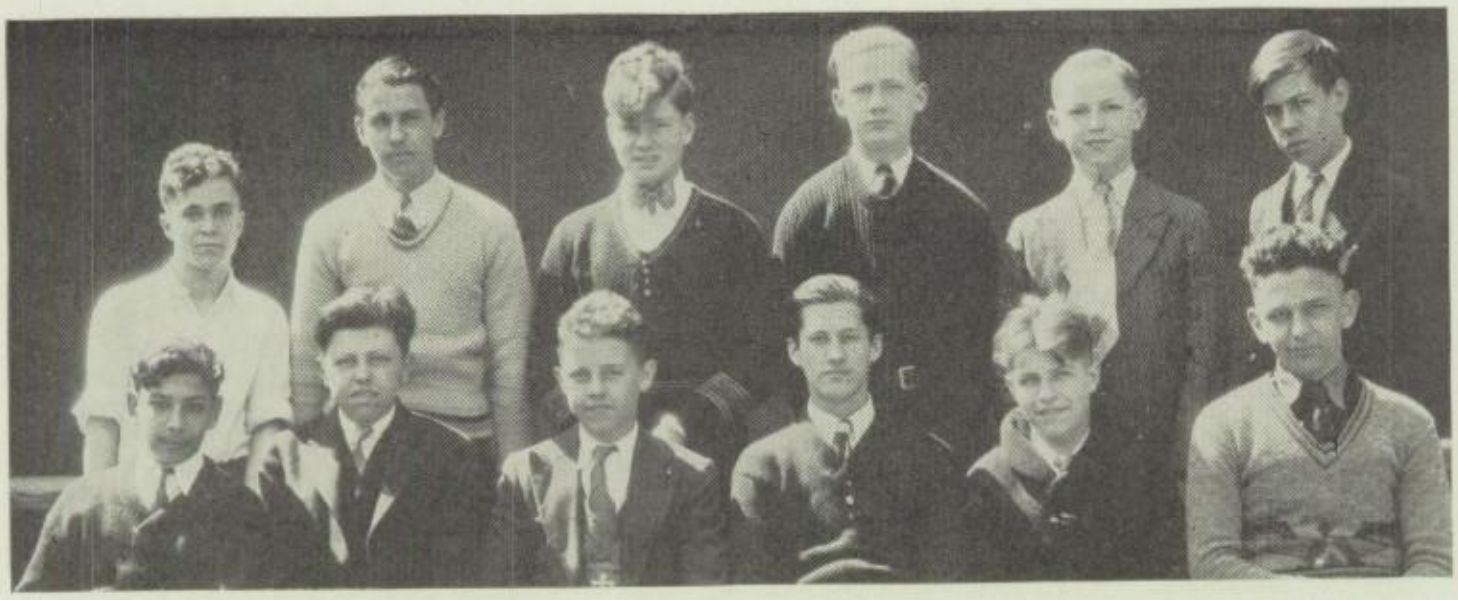

Hayes Gordon | Raubolt Flack | Ganka Crytser | Olson Mculd | Kissane Christian | Huestis Crayne

Robert Cryster, Pres.; Richard Hirt, Sec.; John Mould, Treas.; Emmet Flack, Vice-Pres.; Mr. Thomas, Adviser.

Senior Hi-Y

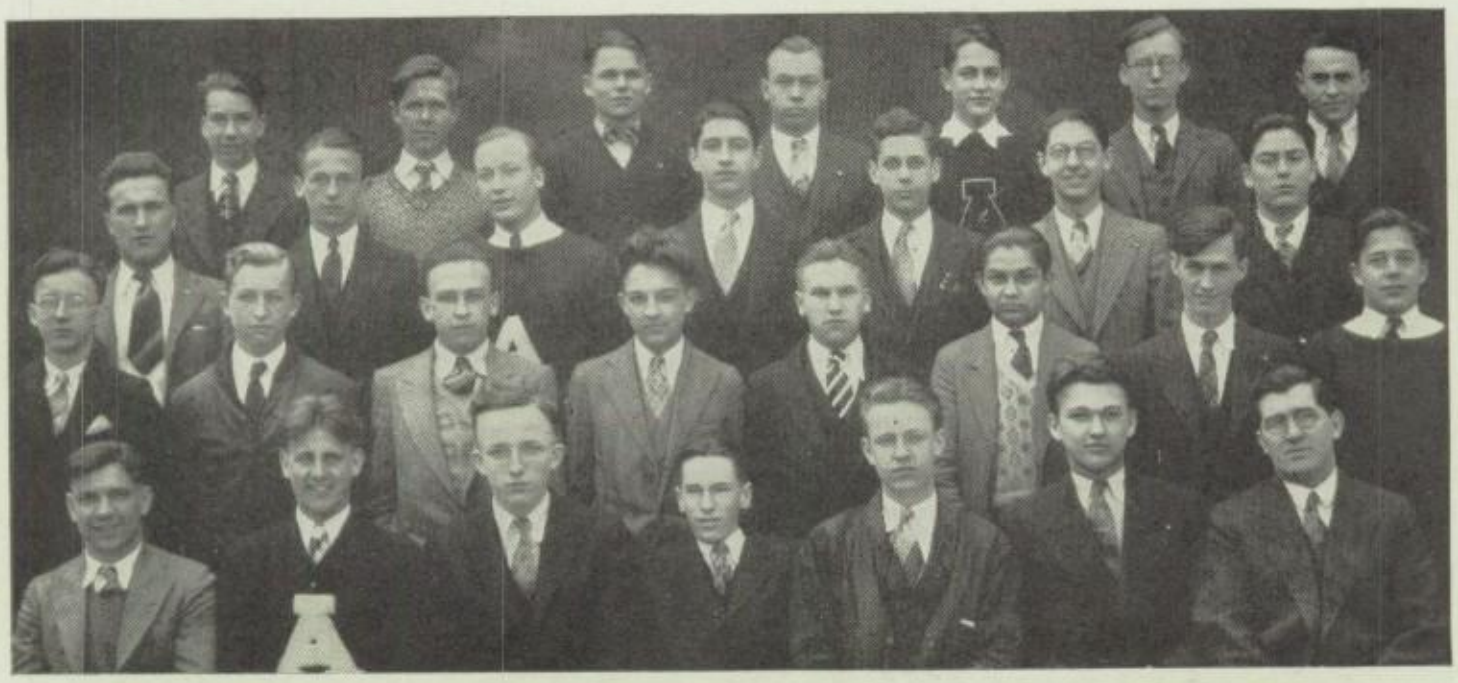

Otto Hasting Husted Peifer Brady Gulbrandsen Orr
Cooke Vernon Weber Salopoulos Woodmansa Todoroff Dahlstrom
Browne Farrer Fehrmann Lorenz Knudsen Grilli Mould Christians
Kapecki Brainard Hein Niesen Kissane Roth Mr. Pierson

Robert Niesen, Pres.; Elmer Kissane, Vice-Pres.; Edward Roth, Sec.; George Fry, Treas.; Mr. Sonquist, Adviser.

College Cabinet

Thompson Henderson Karstens Jorgenson Sundin Megall
Miss Randolph Hartmann Papageorge Ray Watters Epstein Miss Kollman
Kammering Nolan Gollnick Nelson Jonas Carlsen

Irene Nelson, Pres.; Grace Jonas, Vice-Pres.; Evelyn Gollnick, Sec.; Alice Carlson, Treas.; Miss Kollman, Miss Randolph, Advisers.

College Club

Peterson Vick Johnsen McCollum Kroot Bisgard Domko Leahy Smith Engel Porn Calmeyn
McGrath Hafner Meister Turney Lundstrom Pehlke Kenney McKillip Huffman Tracy
Errant Budach Dahlgren Miller Crozier Trimble Footlik Older Ashley Kunan
Dodd Leaver Aronson Marten Bauer Kodoboz Balkin Carlsen Negrescou Larson
Smith Wilder Cannon Hague Carpenter Fleischman Bernstein Stade Edghill

College Club

Napolitan McLaren Schlotthauer Foster Le Beau Kammerling Cooper Goldstein Tampary
Gamson Hyden Jancovius Umenhofer Crapple Grubman Monsowitz Marshall Highfield Casey
Finella Warren Pendleton Donnelly Bayne Crowley Bolander Butler Taylor
Bassuk Urban Brown Jensen Addat Colangelo Pinchouck Haddix

College Club

Lyon Casey Hirt Silver Newburn Novak Ewing
Neff Haase De Fatta Anderson Beilke Byrd Rapeh
Huck Holderness Roch Reuhl Richards Quenzer Engwall McCuen
Huny Soreson Springer Paesler Serra Ewald Helmick Rosenus

Pentong Cabinet

Berson, Papageorge, Brody, Beck, Huck, Miss Maher, Salopoulos, Sher, Daly, Hasting, Rosenus, Miss Cook, Schreiner, Errant, Lyon, Daly, Aronson, Oakman

Grace Daly, Pres.; Helen Lyon, Vice-Pres.; John Oakman, Sec.; Zelda Brody, Treas.; Marvin Hastings, Sgt.-at-arms; Miss Cook, Miss Maher, Advisers.

Pentong Club

Tankus, Spagat, Brady, Stebe, Lange, Foulks, Kanter, Holland, Sarsfield, Minardi, Hakes, Lorenz, Opelka, Reamer, Freevol, Walters, Harrold, House, Burns, Martin, Hansen, Pirsch, Swanson, Porn, Edwards, Leaver, Wallich, Peterson, Hemwall, Fink, Glass, Ogden, Edghill, Negrescou, Bourke, Cermak, Tracy, Holderness, Harvey, Hebard, Zeigler, Hendrickson, Lesoff, Hendriksen, Highfield, Miller

Pentong Club

Pierce Lind Moore Lange Horne Jaekel Friedland Siebert
Woloszkiewicz Newburn Finn Cannon Gunkel Hunt Shapiro Horton Ewald
Mullins Bodiansky Taylor Trimble Spolander Lund Dietz Rogers Williamson Dybka
Pendleton Korytar Ellsworth Hyland Miller Thompson Footlik Johnson
Wilkins Moorehead Greenwood Ostrand Colangelo Smith Padorr Berling

Pentong Club

Schwartz Brickman Kogen Fike Thompson Mathews Springer Warsau
Goldberg Umenhofer Stade Smith Falkman Umlauf Girod Lehmann Bronstein
Balkin McGrath Jancovius Ewing Knickerbocker Cooper Turner Goldstein Newman King
Senne Filler Serra Magland Mansowitz Grubman Bauer Brassovanyi
Tampary Carpenter Walp Deimel Hague Cloud Greenfield Pinchouck

History Cabinet

Golbin Falkman McGuire Hasting Meister
Greenwood Papageorge Lamm McLaren Epstein Bayne
Carlsen Turney Mr. Finley Serra Miller

Conchita Serra, Pres.; Dorothy Turney, Vice-Pres.; Howard Miller, Sec.; Alice Carlson, Treas.; Miss Willis, Adviser.

History Club

Cooke Nolan Hajek Rosenfeld Rosenthal Rabe Wood Spolander Jaekel Tatomer Vick Nelson
Digman Wilson Glaser Thorpe Franzen Cannon Anderson Reamer LeBlond Roach Dahlstrom
Cassidy Laing DeJarlais Mills Burns DeFatta Davis McKinley Calderon Faubel Miller Gregerson Asp
Beck Hansen Velten Cermak Napolitan McGrath Caliendo Baer Delacour Donnelly Churches Auld Panzica
Franzen Filler Jones Sacks Miss Willis Patton Zwiers Neff Haase Chidley

History Club

Duccan Edwards Walde Kammerling Keller Larson Franz Smith Stahnke Blackburn Carry
Dodd Dodd Wilson Lehmann Hallbauer Sundin House Thompson Beck Magnuson Juergensen
Cook Vivirito Damiani Filippi Mansowitz Goldstein Johnson Jacobsen Johnson Bassuk
Dodd Otzko Britton Cooper Miller Butler Knickerbocker Lolli Miller
Trimble Stebe Balkin Greenfield Lepavsky Korytar Haddix Alfvin

History Club

Dussmann Callen Brady Marcki Henry Biel Felio Wieghart Gaydos Todoroff Horn Berg
Fleischman Larson Keenan Miller Erickson McCuen Lesoff Martin Lechmann Foster
Perry Bus Augustin Hendrickson
Older Kodoboez Altschul Beilke Byer Martin Ostrand Stevens Stephenson Marshall Marshall Altschul Zeigler
Finn Post Roberts Cooper Gamson Grubman Pinchouck Addat Bolander Verber Taylor Harry
Carpenter Hague Fink Salopoulos Tampary Colangelo Helmich Harvey Carbonell

Latin Club

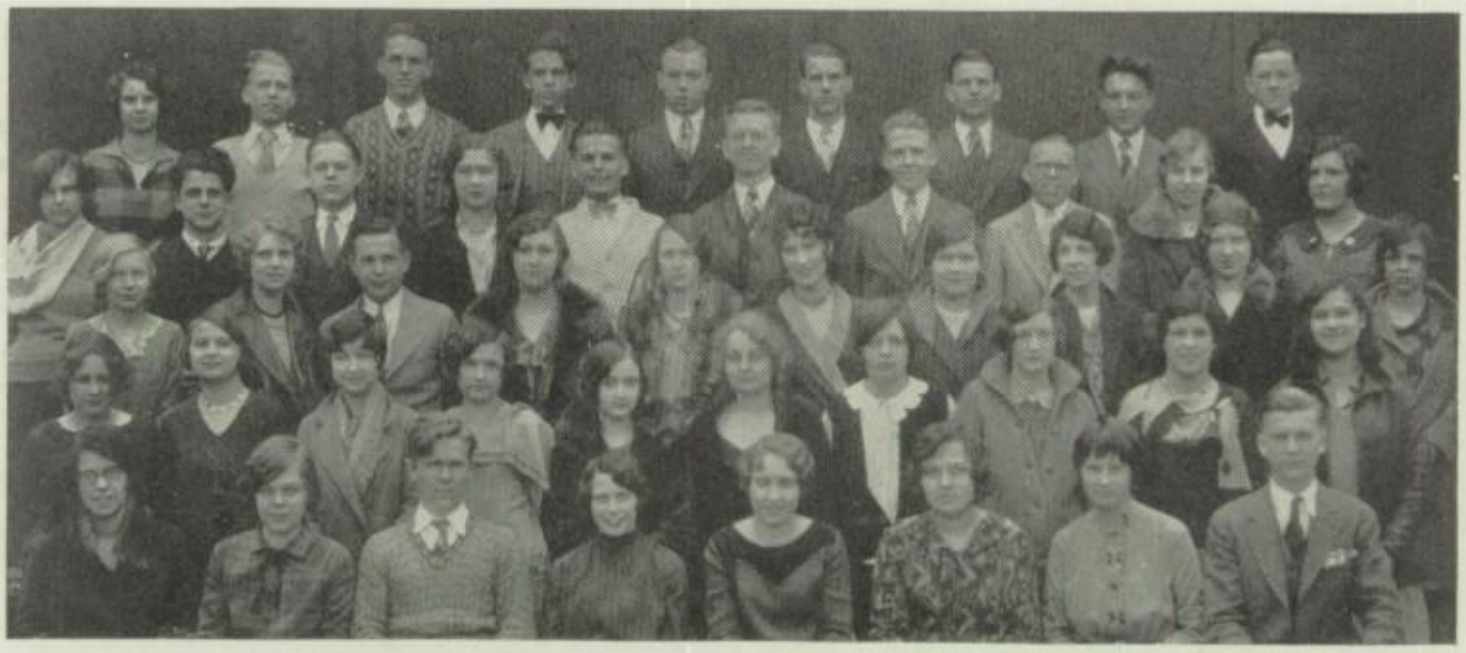

Schreiner Lunde Johnston Williams Peifer Jack Collen Lorenz Horne
Gustafson Crescio Grote Peterson Brickman Falkman Burns Gollnick Jacob
Weber Engel Ostermann Lesoff Harrold McCollum Brady Schwartz Nolan Loy
O'Brian Lupro Watters Filler Filler Lyon Lamb Pendleton Paesler Laitchin
Peterson Ranseen Hasting Stein Stade Kroot Hebard Fry

Shirley Stade, Pres.; Marvin Hastings, Vice-Pres.; Rose Stein, Sec.; George Fry, Treas.; Joe Weber, Sgt.-at-arms; Miss Older, Adviser.

Latin Club

Cooke Woodmansee Divine Gregg Hartless Monnich Klaboe Freevol Harry
Freeman Older Stern Woloszkiewicz Unnewehr Rommeiss Herrmann Baciyalupo Andersen
Coumbe Yalkovsky Hunt Macy Orndoff Fehrm Conway Campbell Ringler Thoren
Pallesen Oplatka Pathman Sacco Wolfe Gill Bade Conklin Seifried
Johnson Casey Roehr Casey Post Helmich Stoll Giuliano

French Club

Finn Thompson Johnsen Anderson Finn Salopoulos Murphy Vick Dietz Rogers Henry Fennell Falkman Girod
Cloud Knickerbocker Miller Revsine Tampary Todoroff Calderon Gottlieb
Finkelstein Yampolsky Berson Gollnick Hilborn
Pierce Lampert Mansowitz Ray Douglas Ross King Hatton Warren Verber Hershman Nolan Horton
Filler Korytar Gamson Papageorge Serra Carlsen Lamm Deimel Walp Pinchouck Donnelly Novak
Fleischman Keane Doseff Hoch Golbin Mathison Lepavsky Klass Miss Johnstone

Riva Goblin, Pres.; Vivian Mathison, Vice-Pres.; Jeanne Hoch, Sec.; Jerry Cloud, Treas.; Mr. Wareham, Adviser.

French Club

Gunderson McLaren Tracy Harvey Olefsky Lange Nelson Sarsfield Tankus Errant
Keena Hansen Shoup Hokes House Parker Aronson Brown Nelson
Edwards Leaver Holderness Leppla Crapple Magnuson Hoehn O'Dounell Sherman Byrd
Bernstein Cohn Perlis Ginsburg Martin Altschul Bus Carbonell Ofsaiof
Leibsohn Glenner Levin Cooper Berling Magland Hague Williams

German Club

Tatomer Nelson Wilson Doering Lieberman Carl Tallitsch
Dussmann Friese Wittman Jaekel Gans Lehmann Schultz Stepan
Eppler Tauber Motto Siebert Oakman Pastor Hershman
Peckler Goldberg Gehrts Schaefer Oetting Miller Senne Krones
Branch Schn Cermak Jonas Nelson Lurye Kelley

Louise Cermak, Pres.; Robert Nelson, Vice-Pres.; Grace Jonas, Sec.; John Kelley, Treas.; Mr. Beck, adviser.

German Club

Carstens Vaupell Kaiser Beck Halleman Wendel Wassell
Romper Epstein Hartman Gartz Portle Hoffmann Pipenhagen
Reinish Roach Kogen Babiarz Ingledew Gerhardt Schlotthauer
Addat Bilek Witte Tarry Marten Goldstein Bott

Spanish Club

Cottingham Adaskiewicz Liebhart Opelka Brady Hoffman Howe Gaydos Croker Blackburn Benson Burns Dodd Williamson Weeks Brehman Pirsch Stebe Trimble Garrison Mellken Rosenfeld Wheelhouse Helmich Swanson Moorehead Corbett McCuen Springer Broten Carbonell Augustin Stephenson Neuman Cook Older Marshall de la Pena de la Pena Cox Simpson Balkin Grubman Zimmerman Cosentino Serra Tatomer Stevens Metropulos Ostrand Raabe Colangelo Roth Miss Publow

Christine Metropolis, Pres.; Harold Dahlstrom, Vice-Pres.; Marilyn Raabe, Sec.; Ruth Ostrand, Treas.; Edward Roth, Sgt.-at-arms; Miss Publow, Adviser.

Italian Club

Magine Grilli Pogrund Lezza Baugalupo Giuliano Bernardi
Panzica Napolitan Cosentino Lolli Filippi Kammerling
Colangelo Minardi Gualano Serra Yerly Caliendo Cataldo

Jule Gualano, Pres.; Betty Cuanzo, Vice-Pres.; Conchita Serra, Sec.; Cecelia Yerly, Treas.; Gus Bachigalupo, Sgt.-at-arms; Mrs. Nardi, Adviser.

Little Theatre Group

O'Donnell Lafferty Lange Munson Farrell McColl Collins Cloud Hasting Mould
Hoehn Rottapel Peacock Redzinski Likas Dielz Hall Smith Rogers Stepan
Sherman Storoe Roth Handelsman Kite Smith Williams Edwards Galbraith Freeman Miller
Wilder Gleason Gorchoff Cooper Foster Fehm Raeder Serra Hatton Miss Glynn
Mead Otzko Newman McLaren Padorr Nelson Roy Donnelly

Charlotte Ray, Bus. Mgr.; Miss Glynn, Producing Director.

Little Theatre Group

Jacob Sher Myers Seider Block James Roth Jones Schult Watlers Massover Lafferty
Norter Duerrstein Leavitt Wier Puntschart Anderson Knudsen Huffman Daly McLennon Martin
Coburn Lyon Grusd Herrington Solstad Ristau Crowley Pass Sutton Wernquist
Bernstein Knapp Ladegaard Greenwood Miss Glynn Kovarik Berling Lepavsky Levin
Baer Horton Shapiro Salopoulos Trimble Finn Olson McGee

Debating Team

Varzos Huestis Rottapel Starr Doll Saunders Anderson
Wilder Wolff Lantz Preston Fehrm Stangland
Carlson Torgeson Furman Idarius Grimes Castiglia Reum

Joseph Starr, Chrmn.; Esther Fehrm, Vice-Chrmn.; Walter Reem, Sec.; Elsie Preston, Treas.; Mr. Grimes, Adviser.

Hobby Club

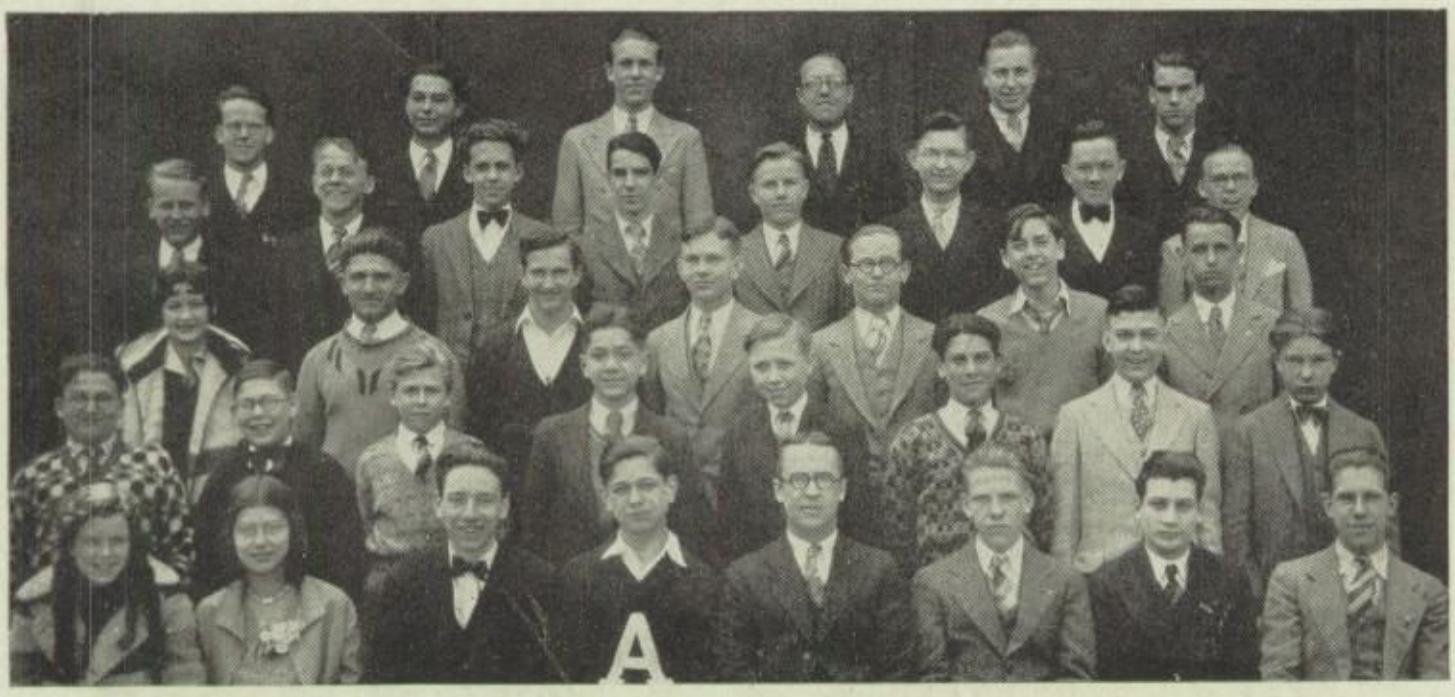

Cloud Jaffe Eck Schmidt Lange Jack
Fike Haas Williams Murphy Portle Smith Horne Burns
Clark Skach Pierce Westerberg Blackburn Moore Makarewicz
Yaikousky Weisskop Lovig Block Koeppe Pinchouck Burns Rogers
Carroll Bowman Block Block Crew Falkman Rohter Wood

Robert Falkman, Pres.; Mitchel Block, Vice-Pres.; Edward Rohter, Sec.; Harold Block, Treas.; Mr. Crew, Adviser.

Chemistry Club

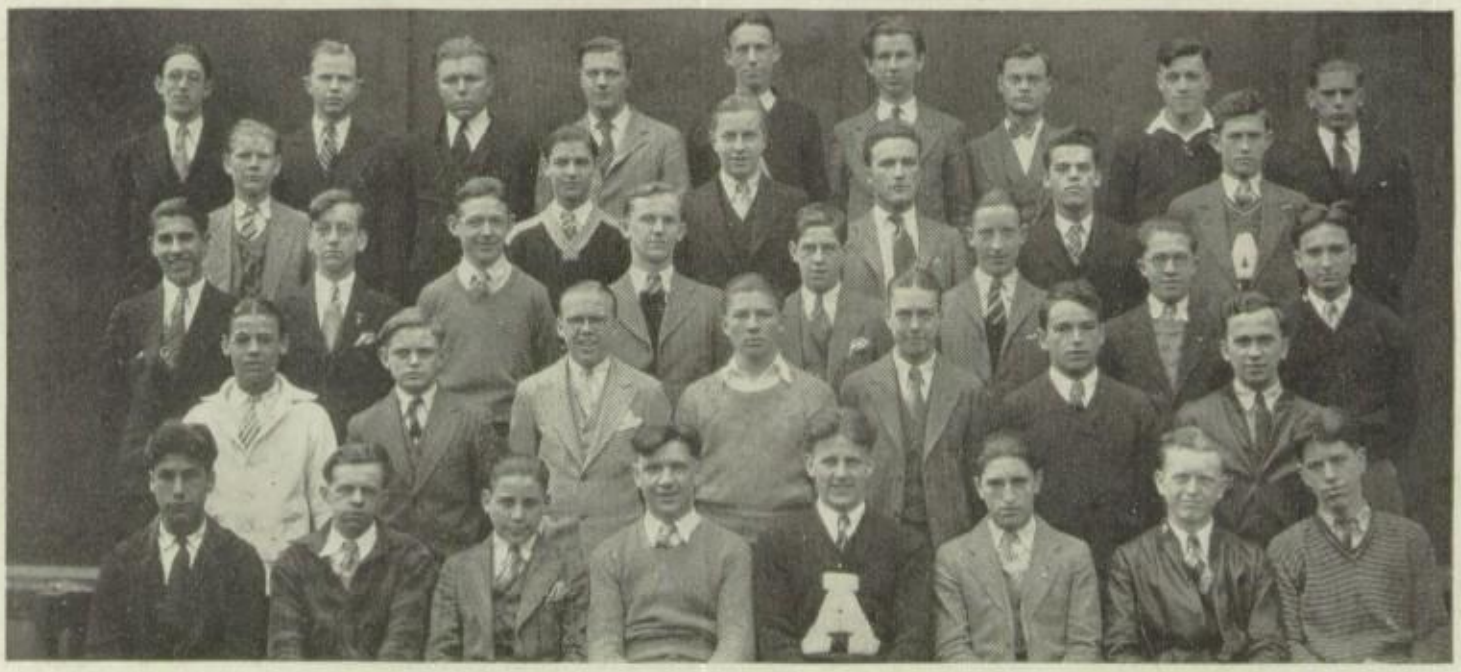

Smyth Johnson Silver Payne Rabe Fredericksen Peters Wolski Stone
Johnson Wais Lange Cooke Stone Nelson
Friedland Eppler Tatomer Thompson Mathews Franzen Habel Erwin
Murphy Anderson Burns Waarich Mills Tauber Allen
Marabanian Sobon Reinish Kapecki Brainard Plach Doering Donahue

Freddy Brainard, Pres.; Herbert Reinist, Vice-Pres.; Alfred Kapecki, Sec.; Mr. Crew, Adviser.

Chemistry Club

Hcgen Cock Haas Beaulieu Simon Andersen Johnscn McCullagh
Jaekel Reese Kot Gartz Scderberg Gill Smith
Gran Roach LeBlond Williams Doner Falkman Wingard Hanson
Pinkus Skach Rohter Cervelli Hoffman Moutoux Fike
Weber Jack Horne Hein Otto Maass Todoroff Pabst

Biology Club

Kniff Graff Adis Petrone Oscar Gottleib Roehr Laurence
Rakita Finkelstein Stebe Ostrand Cooper Byrd Zimmerman
Wonnamaker Yampolsky McHugh Grunsted Cosentino Kammerling Hiffins Warren
Jensen Jordan Serra Sorensen Golbin Berson Blau Crapple

Florence Sorenson, Pres.; Riva Golbin, Vice-Pres.; Conchita Serra, Sec.; Blanche Berson, Treas.; Mr. Miller, Adviser.

Home Economics

Chesbro Johnston Arrighi Vick Schlotthauer Treutelaar Murphy Foster
Baumgart Ingledew Trimble Maddox Stack Beilke Ebbesen Cooper Stubner
Miss Hanna Lange Ruud Johnson Maldaner Sundin Gleisten Nelson Wais
Rissling Green Gustafson Bradbury Stone Del Monte Bernstein Bolande
Roberts Preston Sandstrom Rissling Ellsworth Anderson Heerhold Danby

Evelyn Rissling, Pres.; Ruth Elsworth, Vice-Pres.; Edna Olsen, Sec.; Opal Sandstrom, Treas.; Miss Gladish, Miss Hanna, Advisers.

Hi-Mu Club

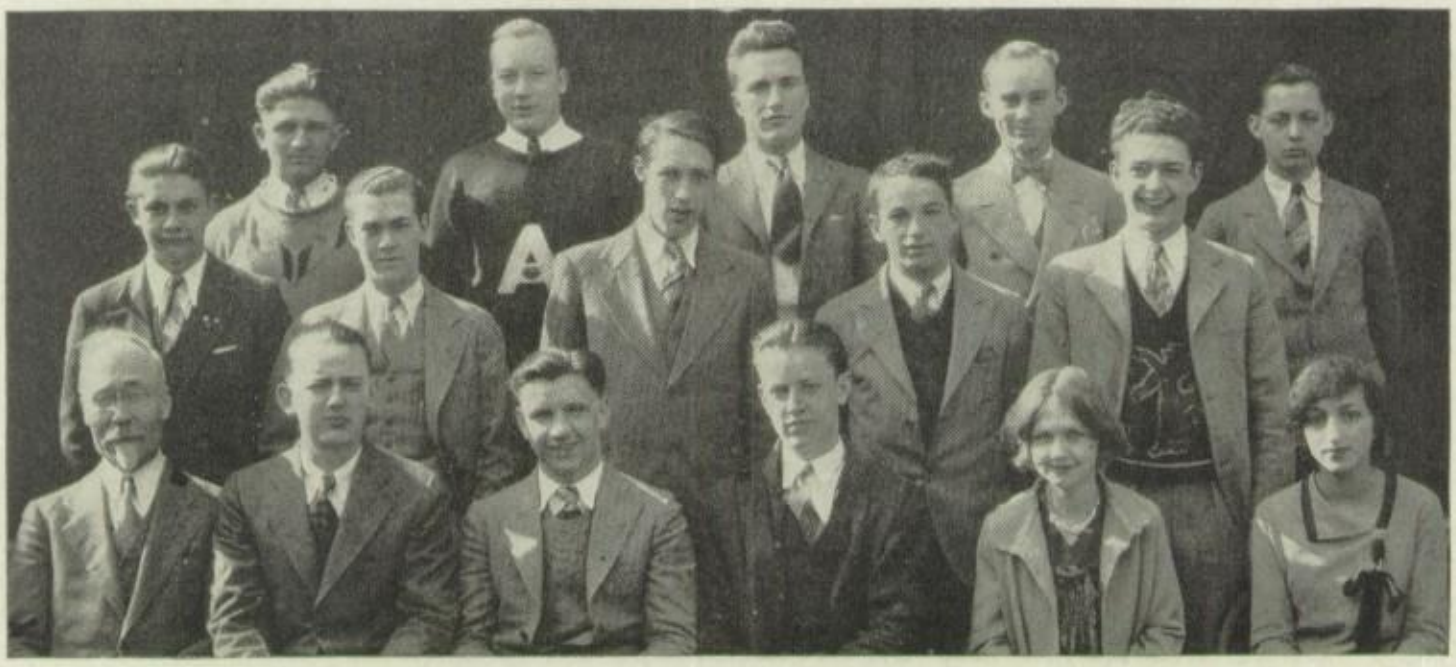

Skach Weber Cooke Maass Moutous
Pabst Smith Sprengel Tauber Murray
Mr. Burns Pennister Kapecki Kissane Olson Aronson

George Pennisten, Pres.; Alfred Kapecki, Vice-Pres.; Elmer Kissane, Sec. and Treas.; Mr. Burns, Adviser.

Architectural Club

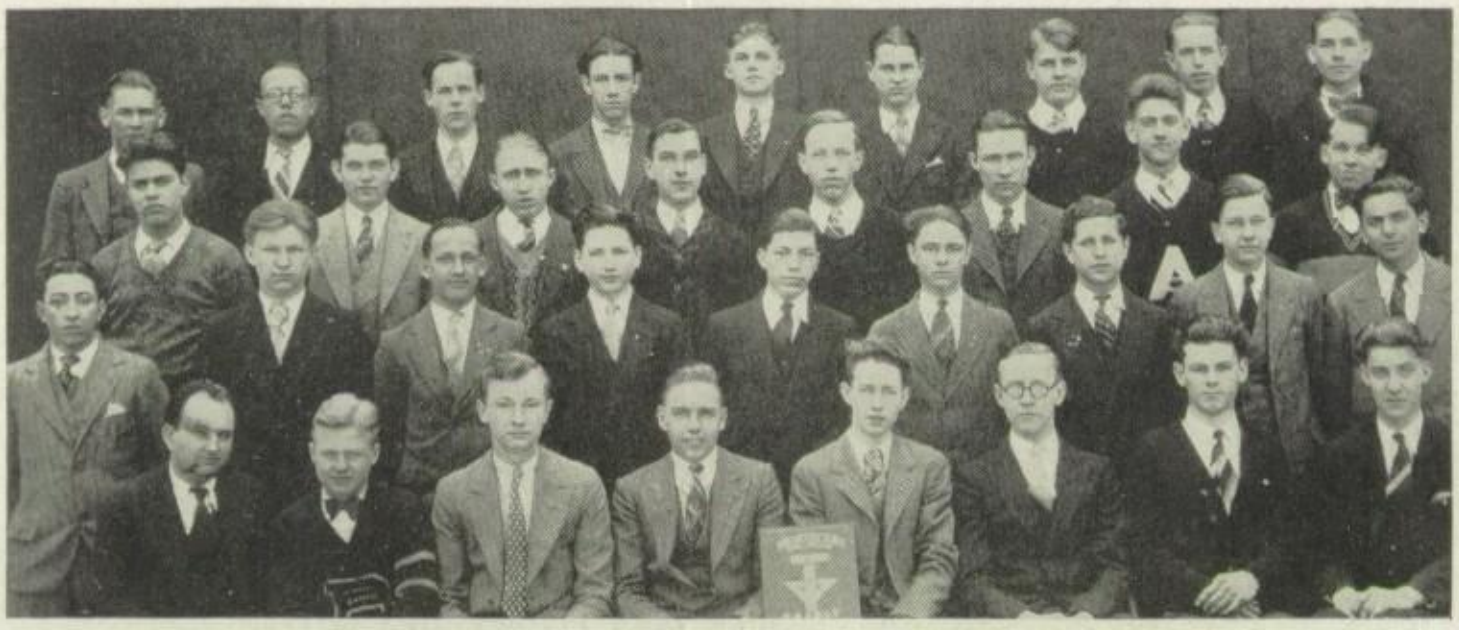

Herzog Schmidt Olson Pethes Thoms Inman Becker Johnson King
Maroth Liljestam Thiel Mergen Erickson Roth Koch Brooke
Maresca Hodal Babiarz Poslusny Carini Christiansen Brainin Craig Lemperis
Mr. Jarvis Lodwick Kausal Gustafson Soderberg Spohnholz Holder Lindquist

George Gustafson, Pres.; James Holder, Vice-Pres.; Clarence Spohnholz, Sec.; Ray Soderberg, Cor. Sec.; Russell Lodwick, Sgt.-at-arms; Mr. Jarvis, Adviser.

Cartoonists Club

Girod Block Jarvis Lafferty Wallace Umlauf
Pierce Barrie Nilsen Falkman Cloud
Seifried Jancovius Herrington House Johnson Carlsen
Wolfe Gill Gregg Burns Burns Gundersen

Jerry Cloud, Pres.; Harold Block, Vice-Pres.; Robert Burns, Sec.; John Burns, Treas.; Mr. Jarvis, Adviser.

Board of Health

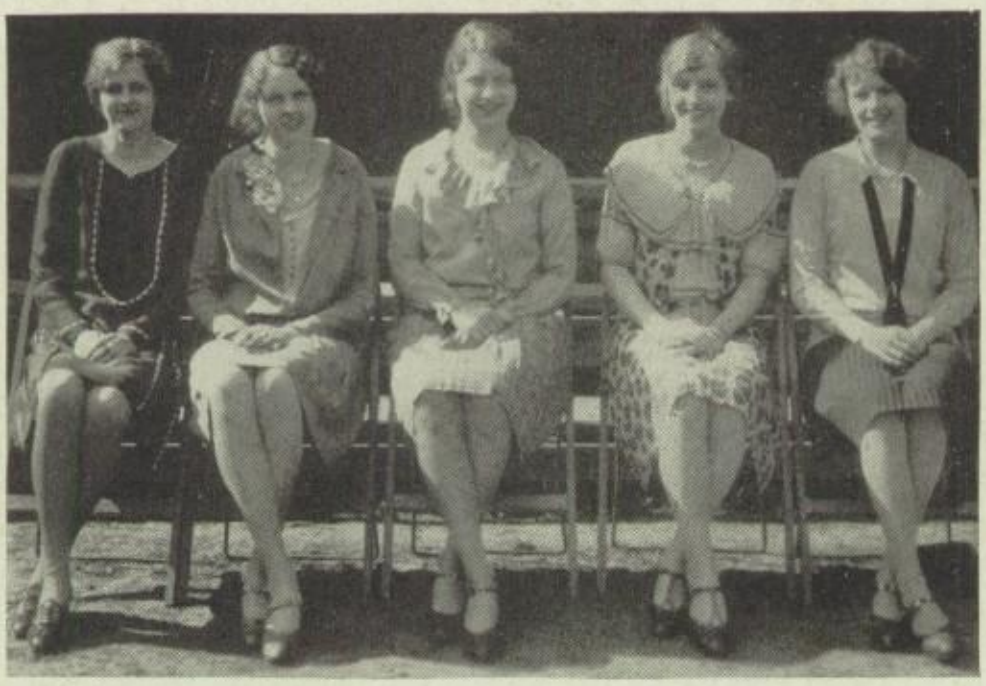

Bell Cannon Nolan Gollnick Berner

La Verne Nolan, Chrm.; Evelyn Gollnick, Sec.; Miss Noonan, Adviser.

Fire Marshals

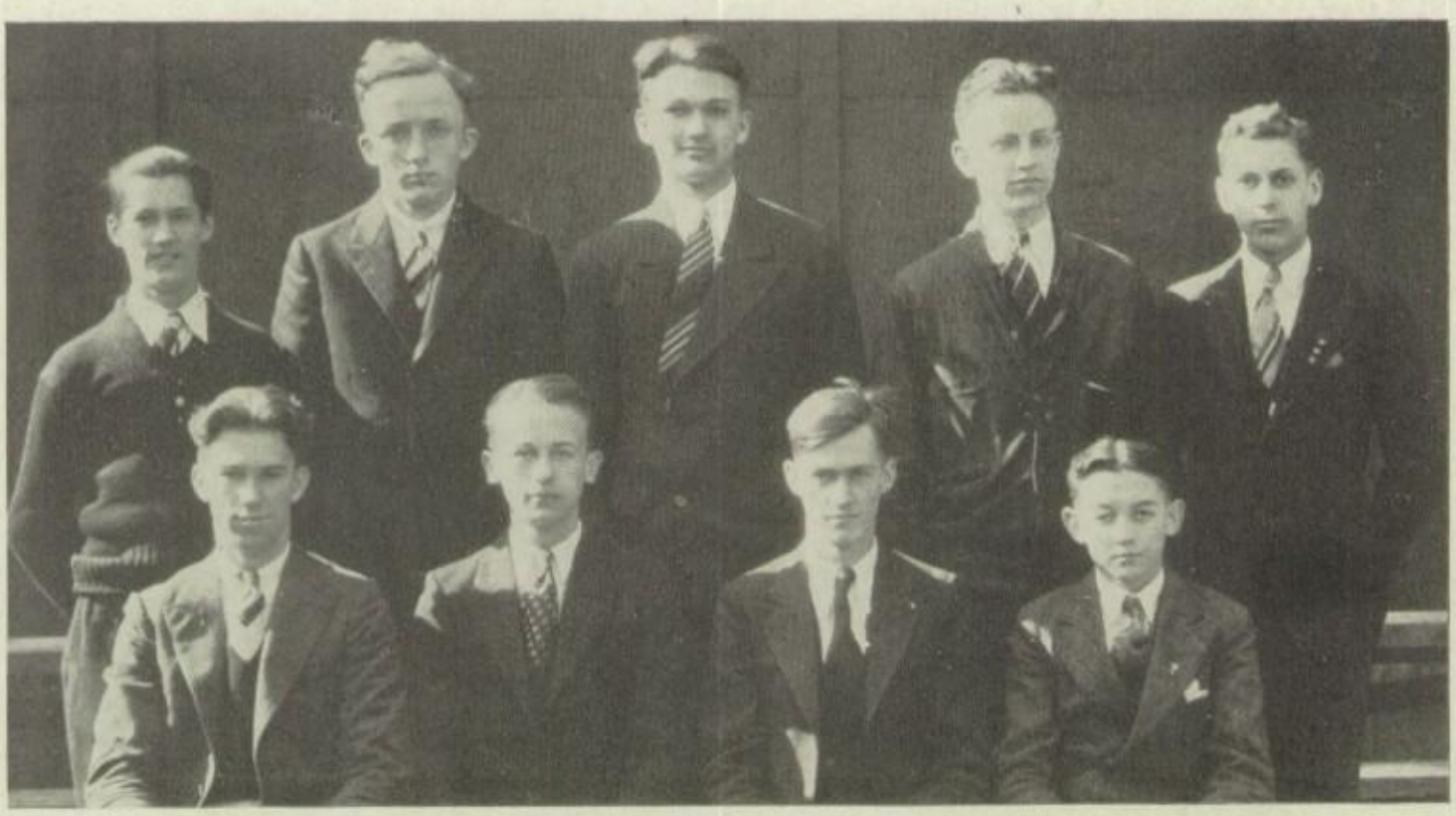

Mould, Olyniec, Hein, Vernon, Roth, Mould, Kissane, Ruble, Woodmansee

Richard Vernon, Chrm.; Mr. Smith, Mr. Humiston, Advisers.

Auto Safety Committee

Cooke, Smith, Gustafson, Johnson, Renner, Alexander, Lapinsky, Anderson, Ellerth, Traise, Zou, Cunis, Sobon, Sorensen, Lezza, Roth, Radtke, McCabe, Wickum, Crowley, Kramer, Reese

Ernest Anderson, Chrm.; Mr. Myers, Mr. Humiston, Advisers.

Bits of Melody and Harmony
Will Ever Dreamily Float
Through Austin and Our Memory

MUSICAL

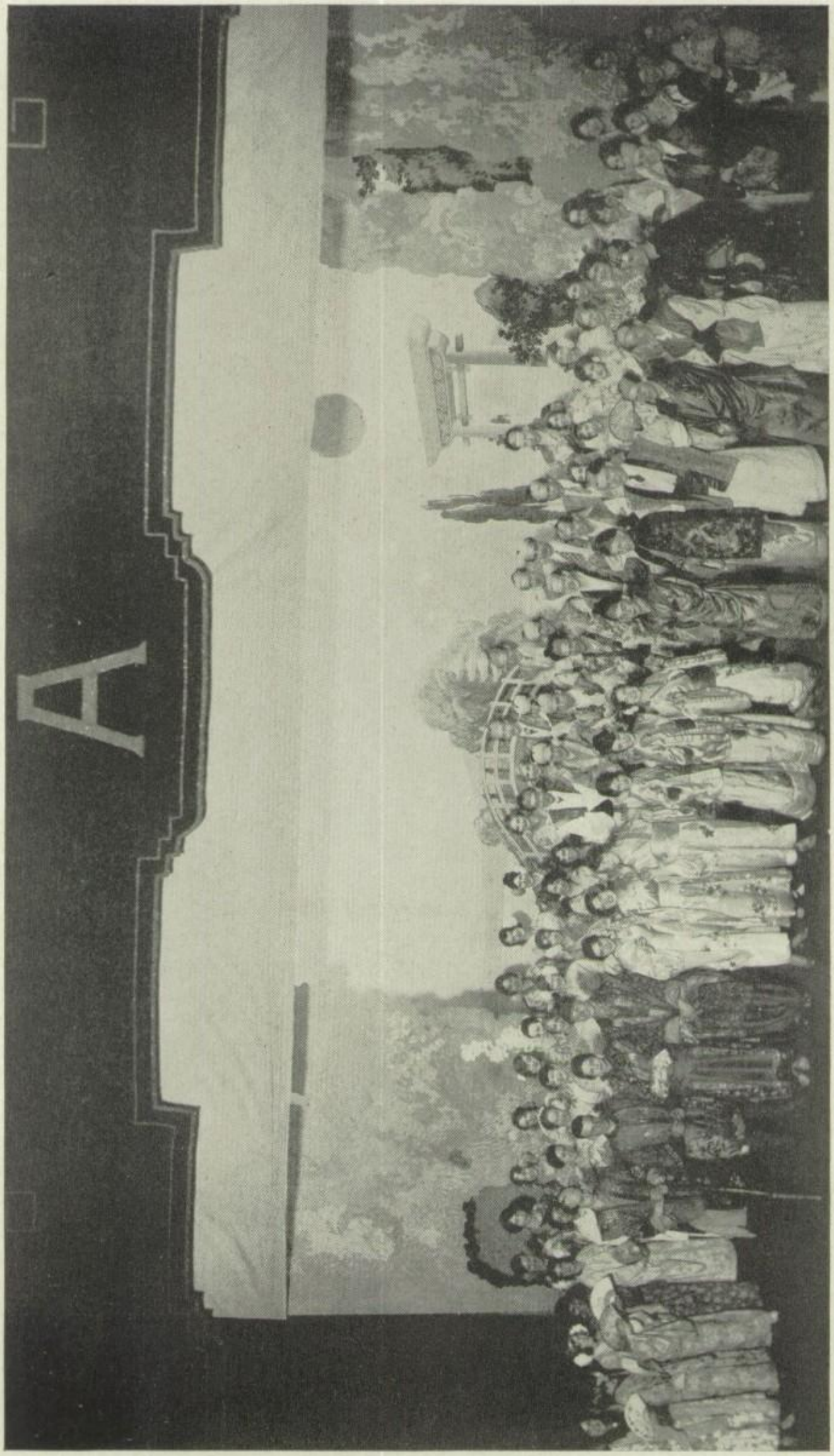

THE MIKADO - 1929

The Mikado

BY

GILBERT AND SULLIVAN

PRESENTED BY

THE OPERA CLUB

DIRECTION OF

J. LEE ROTH

April 18, 19, 20, 1929—Eight p. m.

HIGH SCHOOL AUDITORIUM

THE CAST

The Mikado of Japan	George Toscas / Ward Silver
Nanki-Poo	Lormer Jaekel
Ko-Ko, Lord High Executioner of Titipu	John Freemuth / Beryl Collins
Pooh-Bah, Lord High Everything Else	Robert Kaska / George Wood
Pish-Tush, a Noble Lord	Wm. Schultz / John Oakman
Yum-Yum	Rosalind Harry / Norma Jane Chidley
Pitti-Sing	Edith Rode / Francis Raeder
Peep-Bo	Christine Tampary / Vera Urban
Katisha, an elderly lady in love with Nanki-Poo	Dorothy Anderson / Pauline Patton
Umbrella bearer to the Mikado	Max Ehrman

SCENE—Garden of Ko-Ko's official residence.

Accompanist—Miss Vivian Kretz

Opera Club

Jaekel Laing Silverberg Vermass Silver Toscas McColl Kester Freemuth Coburn Kaska Oberg Mayer Kruse Grote Adaskiewicz Rogers Zeigler Raeder Meyers Dietz Bassuk Foster Motto Meilstrup Sample Jones Chidley Hendrickson Voss McLaren Weaver Tampary Hulf Urban Schultz Winder Wood Keller Addat Padorr Williams Patton Anderson Colangelo Raabe Rede

Warblers Club

Mayer Kaska Oberg Silverberg Freemuth Kester McColl Coburn Silver Kruse Padorr Wood Grote Motto Adaskiewicz Meilstrup Sample Clark Jaekel Rogers Dietz Williams Hult Weaver Hendricksen Vermaas Keller Meyers Raeder Rode Winder Urban Bassuk Foster Chidley Edwards Bobek Grove Grande McLaren Masciola Brown Haiges Meyer Gleason Jones Laing Harry Tampary Patton Schultz Anderson Raabe Colangelo Addat

The Orchestra

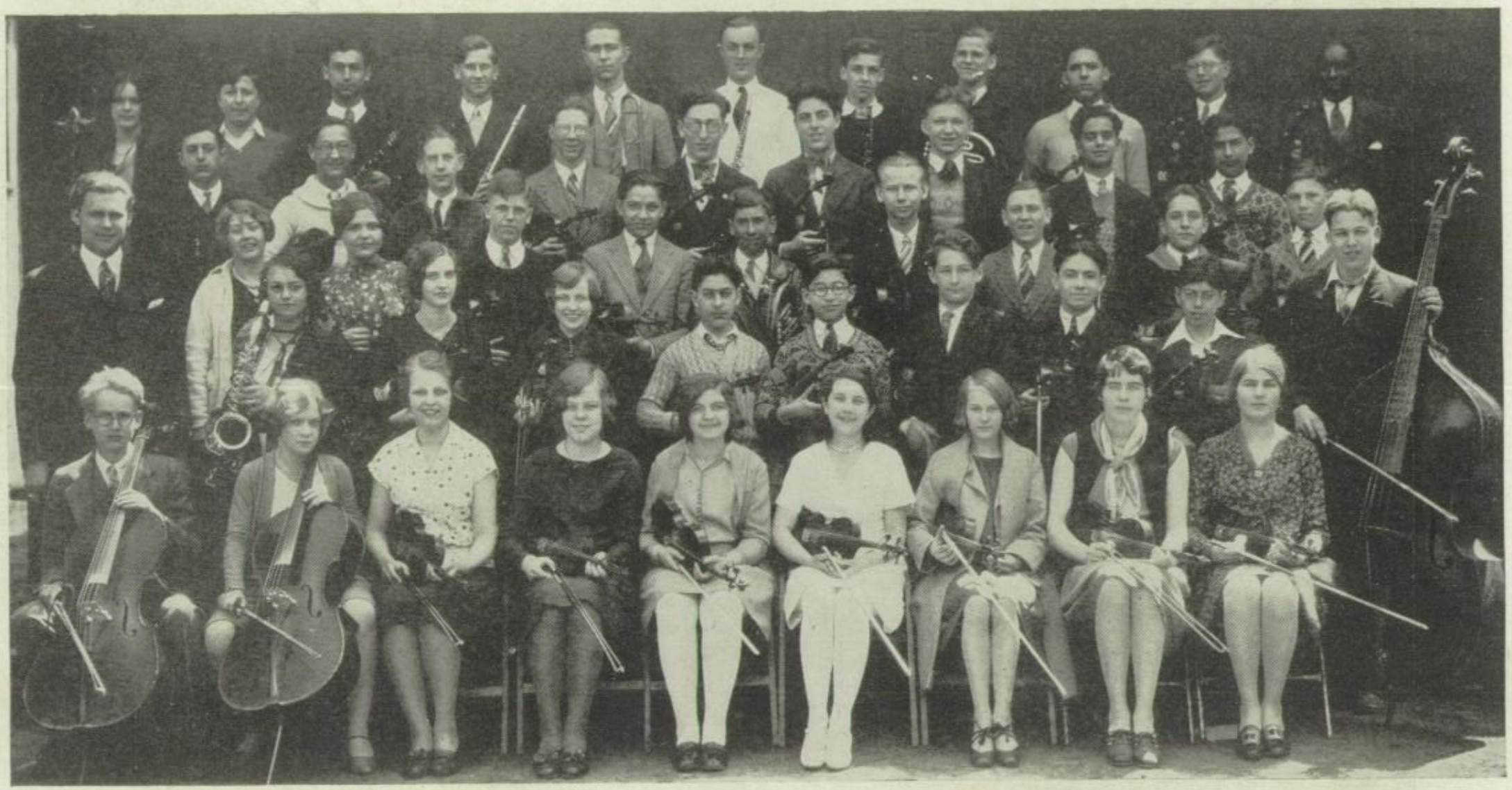

Ernstein Cannon Olefsky Keil Peyrot Wharton Croaker Olson Benson Peterneck Saltpaw
Castellani Montgomery Schneck Friese Pogrund Nardulli Hadal Oliver Zniga
Jonas Meade Barber Grilli Cooper Filisiewicz Liska Borowski Sundmark
Capt. E. O. Schildhauer Thoresen Williamson Christenson Tyner Passavoy Levin Horwitz Arnson Turner
Schwartz Ewald Berkle Ranseen Pathman Rinehart Pallisen Shields Seider

Girls' Glee Club

Wheelhouse Curley Parker Roehr Broun Krattebol Moran Turney Gustafson Johnson Brassovanyi
McKillip Miller Carlson Nelson Wolff de la Pena Greiner Voelker Bodiansky
Kuhnert Gignac Berling Dodge Gustafson Urban Lamby Pogrund Beck
Papageorge Hammar Lamm Miss Lloyd Short Ashley Weeks Chidley

Girls' Glee Club

Whiat Harms Laing Behrle Revsine Peterson Butler Hazlett Horton
Edwards Branch Martin North Velten Planert Hampton Knepp
Bernstein Pendleton Bamber Thompson Jones Jones Wais Miss Lloyd
Woloszkiewicz Comina Shapiro Padorr Cureton Stevenson Lackowski Stechow

J. U. G. Glee Club

McCuen, Meyers, Myers, Ranseen, Cox, Kenney, Fermier, Charnes
Eggers, Wolff, Olsen, Clemenson, Krainer, Simpson
Magland, Orndoff, Hendrickson, Ryerson, Harry, Zeigler, Harvey

Social Orchestra

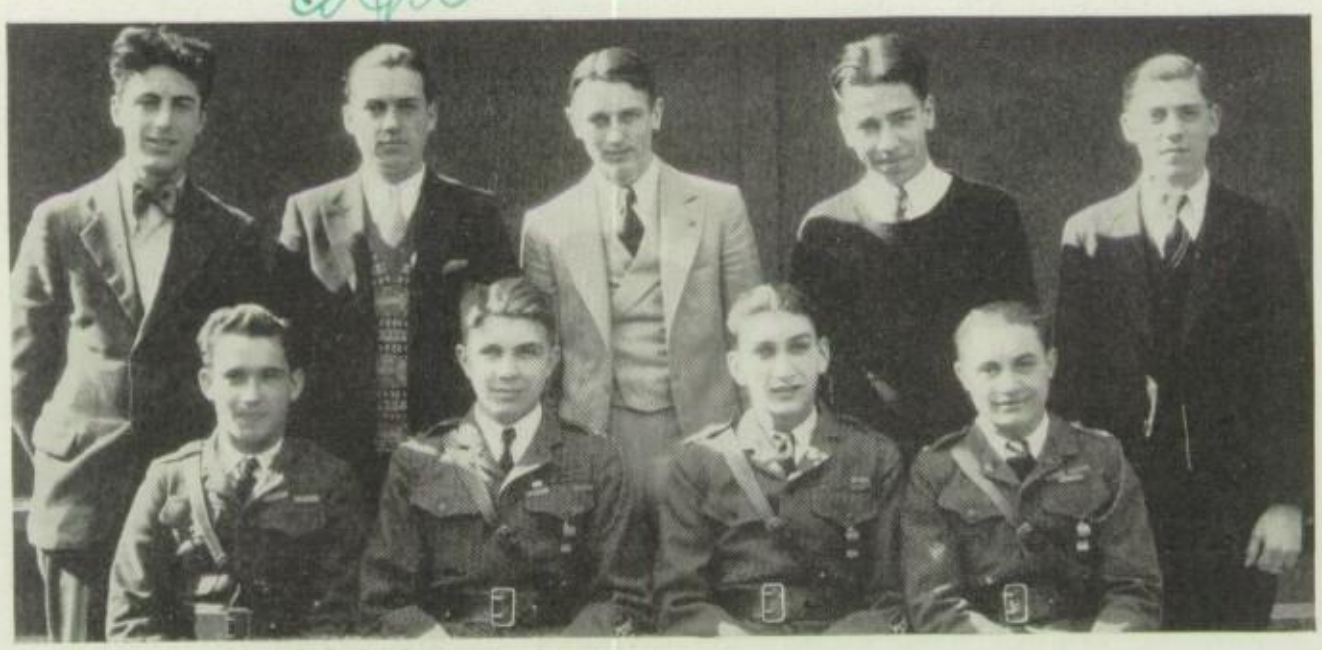

Nardulli, Switall, Bond, Wagner, Kramer
Way, Brooks, Menn, Coniglio

Our R. O. T. C. Regiment—

Pride of All, "March On"

Erect Through the Years

MILITARY

ROSTER OF OFFICERS

Austin High School Regiment

U. S. R. O. T. C.

CAPT. ORRA M. JENKS, NGR,
Asst. Prof. Mil. Science and Tactics

SERGT. HENRY R. DICKINSON
D. E. M. L. Mil. Instructor

KENNETH LITCHFIELD, *Lieutenant Colonel*

ARTHUR SAUER, *Major*

JOSEPH MINARDI, *Major*

CAPTAINS

THOMAS BROWN
HENRY DAEHLER
RALPH GRONDAHL
RICHARD JONES
SOL JAFFE
GORDON MARSHALL
WILLIAM MCGRAIL
GERALD SCHNEIDER
CHARLES SIMON
EUGENE TALBOT
SOLLY TANKUS
ROBERT TERVEEN
RICHARD VERNON
EDWARD SARSFIELD

FIRST LIEUTENANTS

CLARENCE ANDERSON
CARL DEAN
JOHN JONES
BEN LYTLE
JAMES MEREDITH
ROBERT MOULD
RUSS PRITCHARD
RICHARD WALLY

SECOND LIEUTENANTS

RAYMOND ARONSON
JOSEPH BEDLECK
AXEL BLOOMQUIST
MILO CERNEY
FRANK DONOVAN
CHESTER FRANTZEN
WILLIAM HAYCOCK
ARTHUR KALKE
FRED LANDECK
EUGENE LEWIS
STANLEY OBERG
JOHN O'HERN
ALVIN PIERITZ
GEORGE QUANZO
ROBERT STEISKAL
FRANK SMITH

R. O. T. C. Commissioned Officers

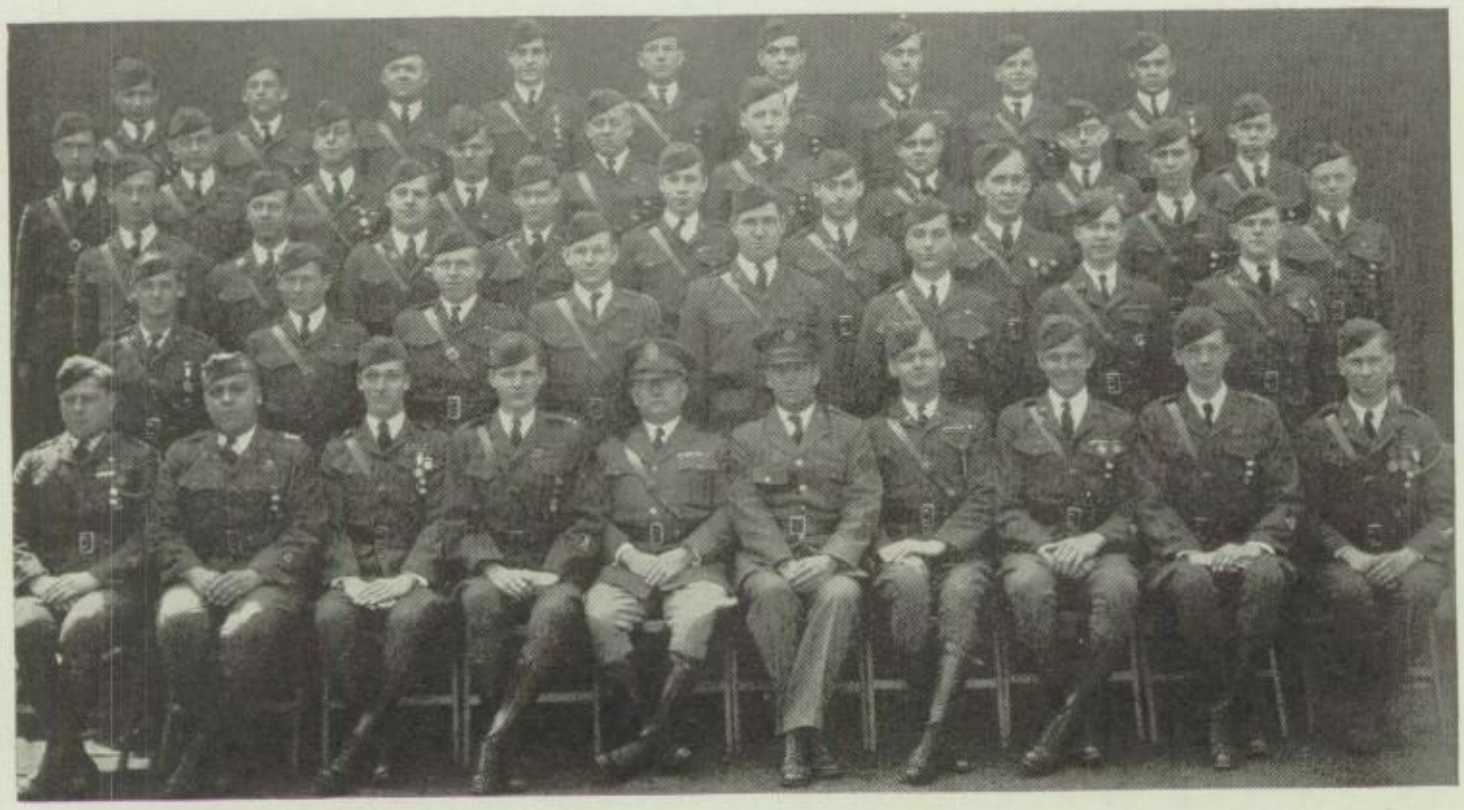

Aronson Landeck Cerny Collins Bedlek Lewis Isteiskal Bloomquist Frantzen
Lytle Kalke Smith Donovan Oberg Pieritz Schneider Walley Meredith
Vernon Dean Simon Sarsfield Jones Olefsky Howe Peyrot Anderson
Tankus Talbot Brown Daehler McGrail Jaffe Glaser Pritchard
Simon Minardi Jones Litchfield Capt. Jenks Dickinson Sauer Grondahl Ter Veen Keil

In the city-wide contest, on May 29, in which twenty-one schools competed at Stagg Field, Austin won two first places.

Austin's picked company won first place with a grade of 95.5; the highest grade ever given a picked company, and since 91.9 was the nearest grade, the highest marginal victory ever awarded. The company was ably commanded by Capt. Richard Jones, with Major Joseph Minardi and Capt. Ralph Grondahl as platoon commanders. The trophy is a silver cup given by the University of Chicago.

The other first place was attained by the entire regiment in the annual review; the trophy here, being also a silver cup. The regiment was commanded by Lieutenant Colonel Litchfield with Majors Arthur Sauer and Joseph Minardi as battalion commanders.

R. O. T. C. Sergeants

Gilbertson Frohman Carney Lawrence Goff Cartwright Olsen Lumly
Garrison Schulze Lamplough Farrell Shaw Grossman Schmidt
Haycock Haycock Nelson Capt. Jenks Dickinson O'Hearn Moore Hepner

Picked Platoon

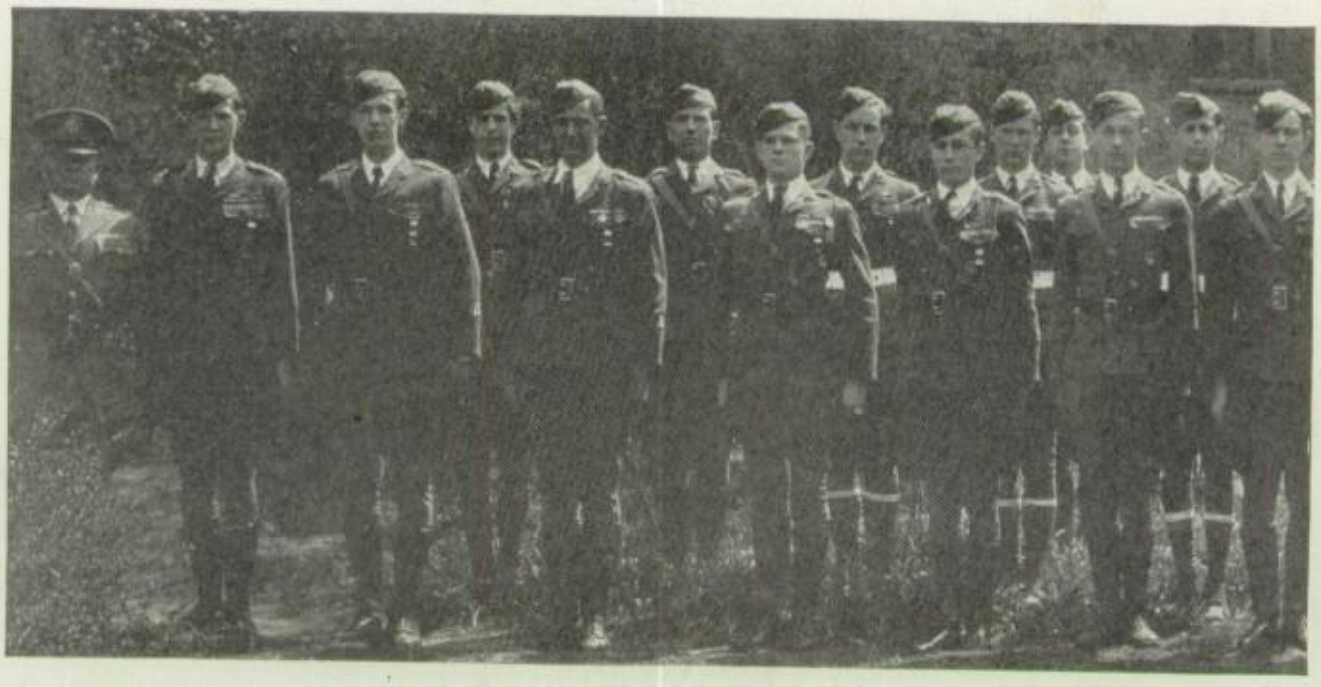

R. O. T. C. Corporals

Oudin Massover Huestis Kruse Ingram Ryan Maclean
Lemperis Walter Jones Feron Stahl Christian Anderson Conenna
Wilkinson Ganka Tuomy Dehainaut Peyrot Rohde Williams
Olson Hedin McHale Capt. Jenks Dickinson Mould Dreisbach Brown

Picked Platoon

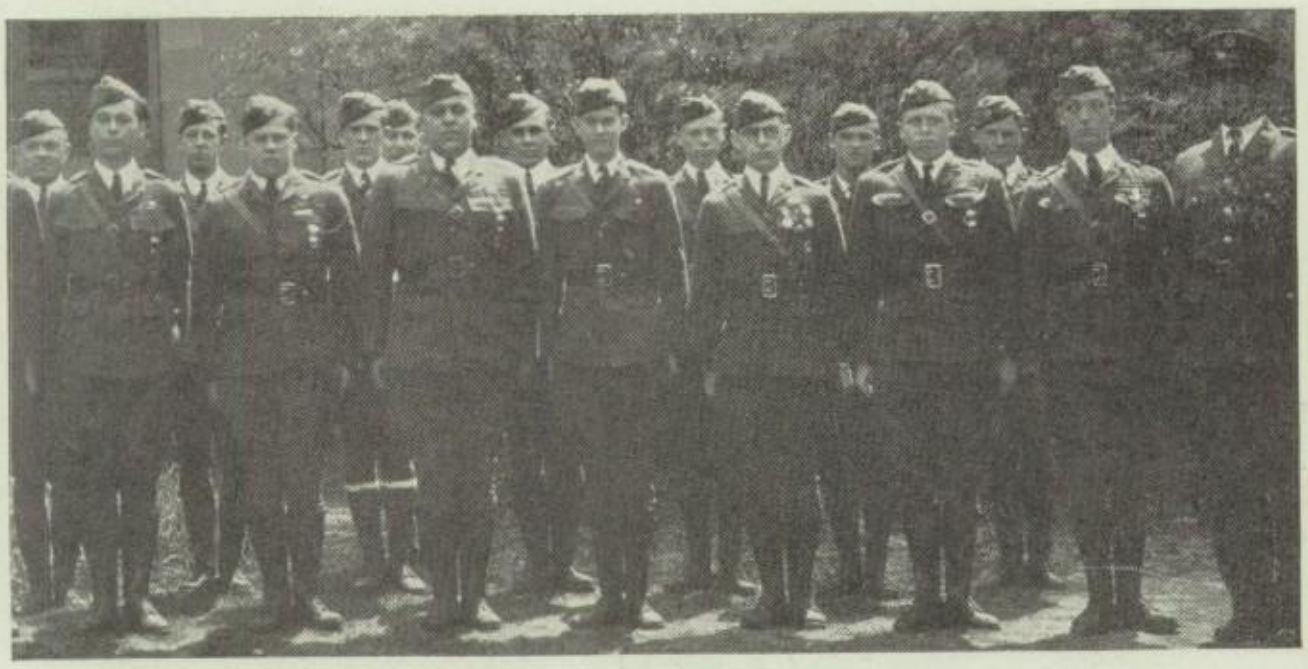

R. O. T. C. BAND

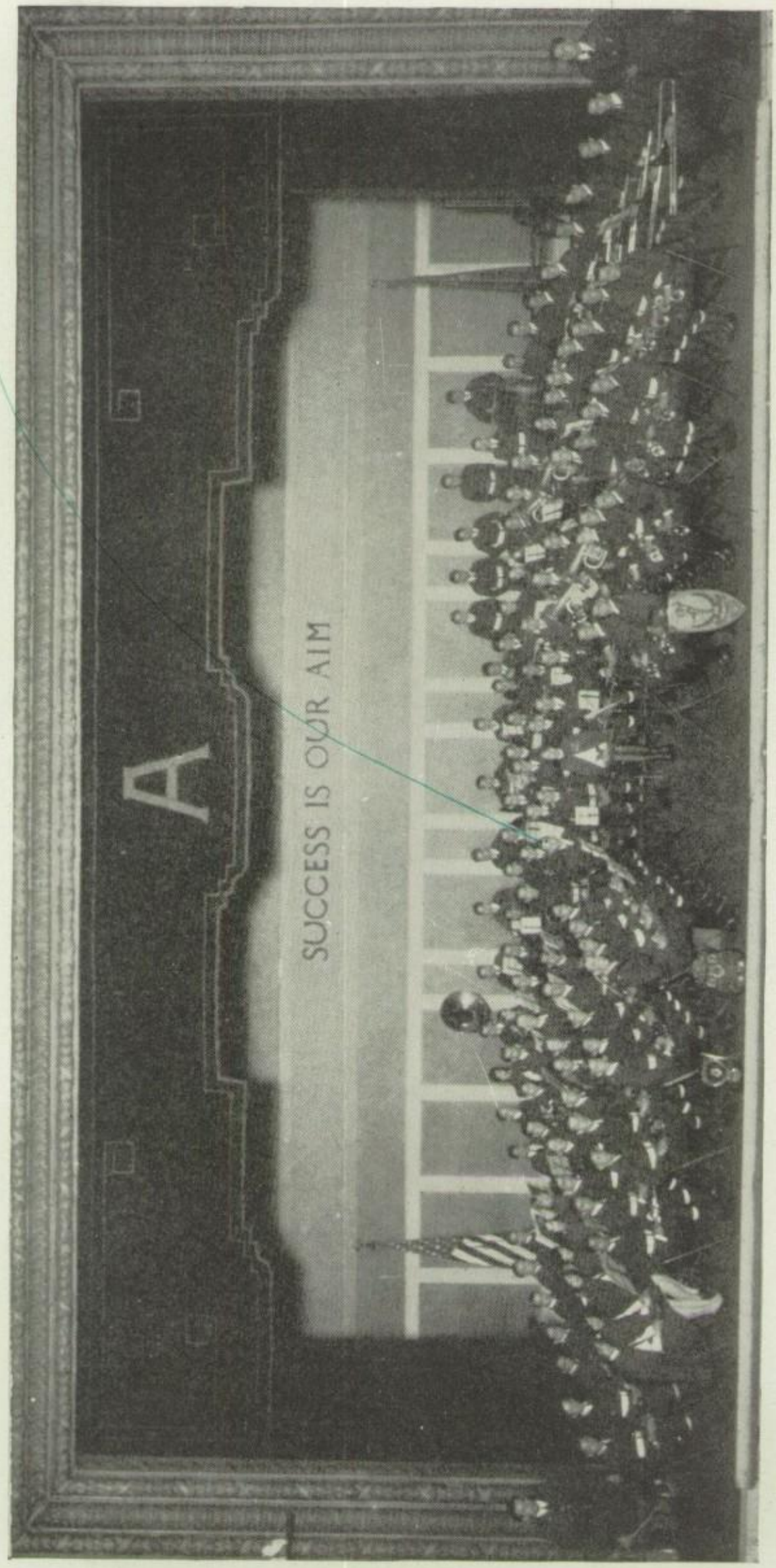

The Austin High School Concert Band

CAPT. E. O. SCHILDHAUER, *Director*
HERMAN OLEFSKY, *Assistant Director*

Flutes
V. Keil
S. Barton
N. Abell
G. James
E. Rydell
H. Williams
T. Brown
S. Olefsky

Oboes
L. Wharton
W. Benson
R. Croaker
H. Nelson

E Flat Clarinet
R. Hadrick

B Flat Clarinets
J. Howe
H. Olefsky
J. Woy
I. Menn
R. Nelson
V. Barnas
E. Oftedahl
H. Johnston
A. Peyrot
A. Gogliano
H. Lagerlund
E. D'Orazio
R. Anderson
A. Connelly
S. Serra
M. Stoeffhaas
N. Munson
B. Christensen
D. Olson
M. Schultz
H. Mauer
M. Williamson
G. Jonas
H. Tench
P. Bodenstab
F. Goble
H. Bertalmio
J. Guirato
P. Kramer
H. Larson
L. Dehainant
R. MacGregor

Alto Clarinets
H. Soderberg
L. Ross

Bass Clarinets
W. Schultz
R. Reed

Bassoons
F. Doering
D. Ernstein
K. Torgenson

Saxophones
D. Argyle
H. Landeck
H. Woods
G. Bruce
J. Miller

Cornets
A. Brooks
H. Kramer
B. Coniglio
J. Clifford
J. Richert
J. Aiuppo
R. Hoffman

Flugelhorns
S. Hook
R. Lineback

Trumpets
R. Smith
B. Birchby
F. Lanciansee
A. Barthalemio
W. Kaichuck

Horns
V. Anderson
R. Olsen
R. Bilotta
M. Williams
W. Christians
R. Walley
J. Woodmansee
B. Johnson
W. Cooper
J. Pokedoff

Baritones
W. Whitmore
P. Brown
G. Glaser
G. Kauders

Tenors
R. Gobel
G. Houska

Trombones
G. Peyrot
C. Hall
A. O'Hearn
W. Crane
H. Olyniec
H. Lange
E. Ostach
I. Sievert

Basses
W. Stubbs
G. Hafferkamp
H. Tollisch
R. Cryster
F. Turner
I. Wicker
L. King
E. Goff

Tympani
M. Cannon

Snare Drums
C. Aarseth
D. Pinchouck

Cymbals
E. Schoneck

Bass Drum
P. Gould

Librarian
G. Hafferkamp

Accompanist
G. Jonas

Drum Majors
L. Simon
R. Bilotta

PEACHES — NOT CANNED!

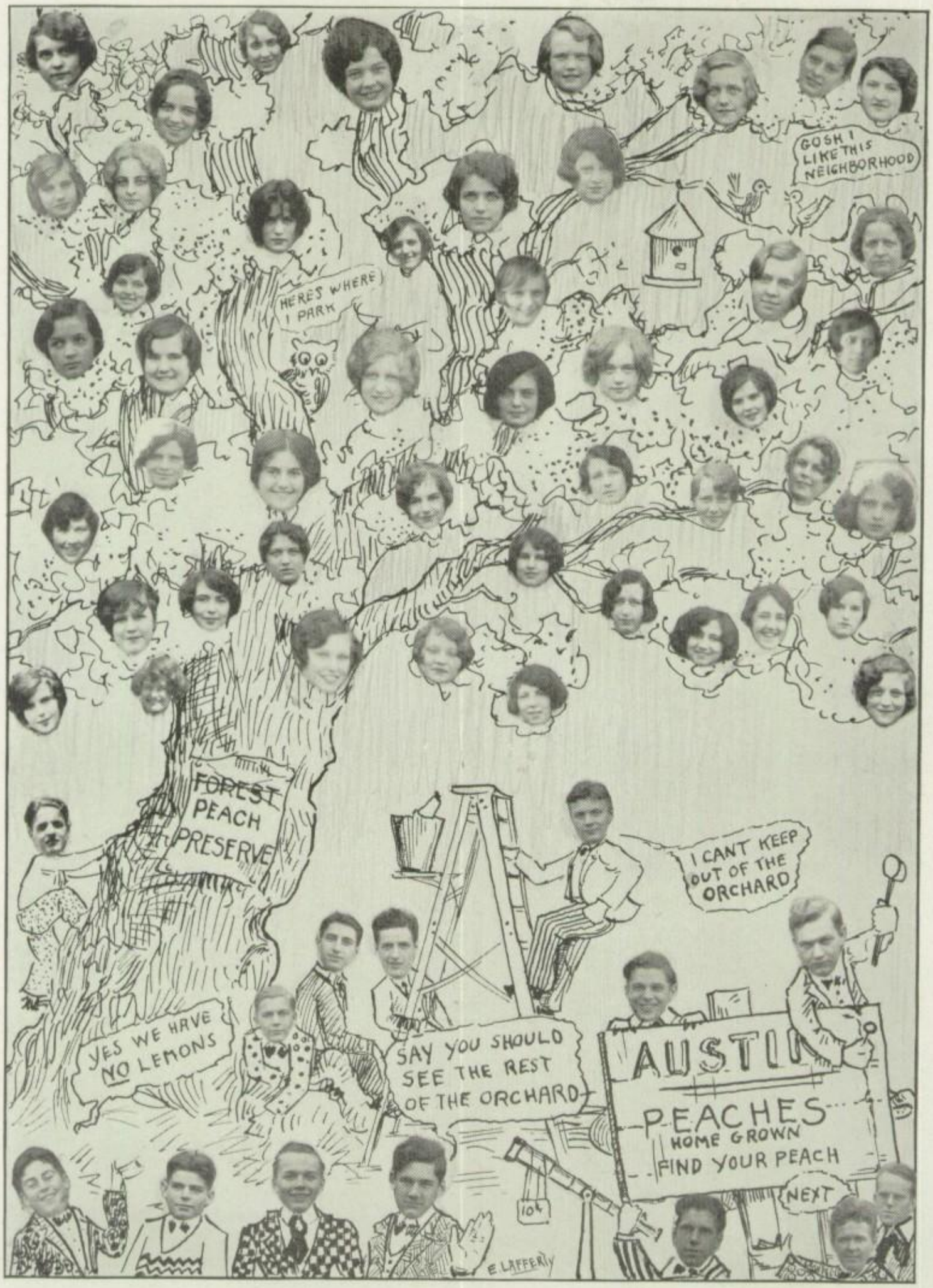

The Times—Our School Crier

The Annual—Our Record Book

Of Joyous School-Day Memories

PUBLICATIONS

Mueller

Kaitschuk

THE ANNUAL ADVENTURERS

Editor-in-Chief.....Virginia Mueller
Associate Editor.....Wilma Kaitschuck
Art Editors.....Edward Lafferty, Charles Umlauf
Assistant Editor.....Marjorie Sielaff
Senior Editors.....Josephine Allin, Lesley Deimel, Dorothy Walp
Activities Editors.....Evelyn Gollnick, LaVerne Nolan
Sports Editor.....Arthur Silver
Staff Typist.....Christine Tampary
Business Manager.....Wilma Kaitschuck
Business Manager.....Elmer Kissane
Assistant Business Manager.....Helen MacDonald
Business Assistants.....Michael Alberti

Edward Brickman, Loy Callen, Barbara Gustafson, Marian Hebard, Virginia Hendrickson, Ellyn Jacob, Mary Lupro, Virginia Ogden, Narcissa Ranseen, Eunice Schulz, Rose Stein, Maurice Walters, Irene Zeigler.

Editorial and Business Adviser.....Mr. H. A. Berens
Art Adviser.....Miss Louise Pellens
Business Adviser.....Mr. H. D. Humiston

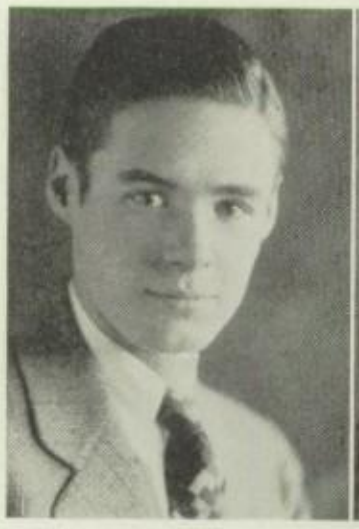

Lafferty

Sielaff

Umlauf

Maroon and White

Walp Gollnick Allin Nolan Deimel

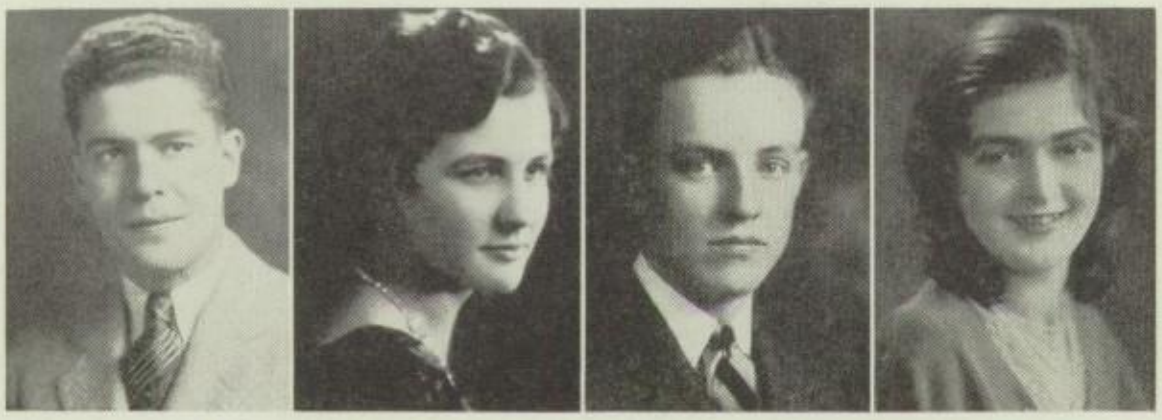

Silver MacDonald Kissane Tampary

Annual Art Staff

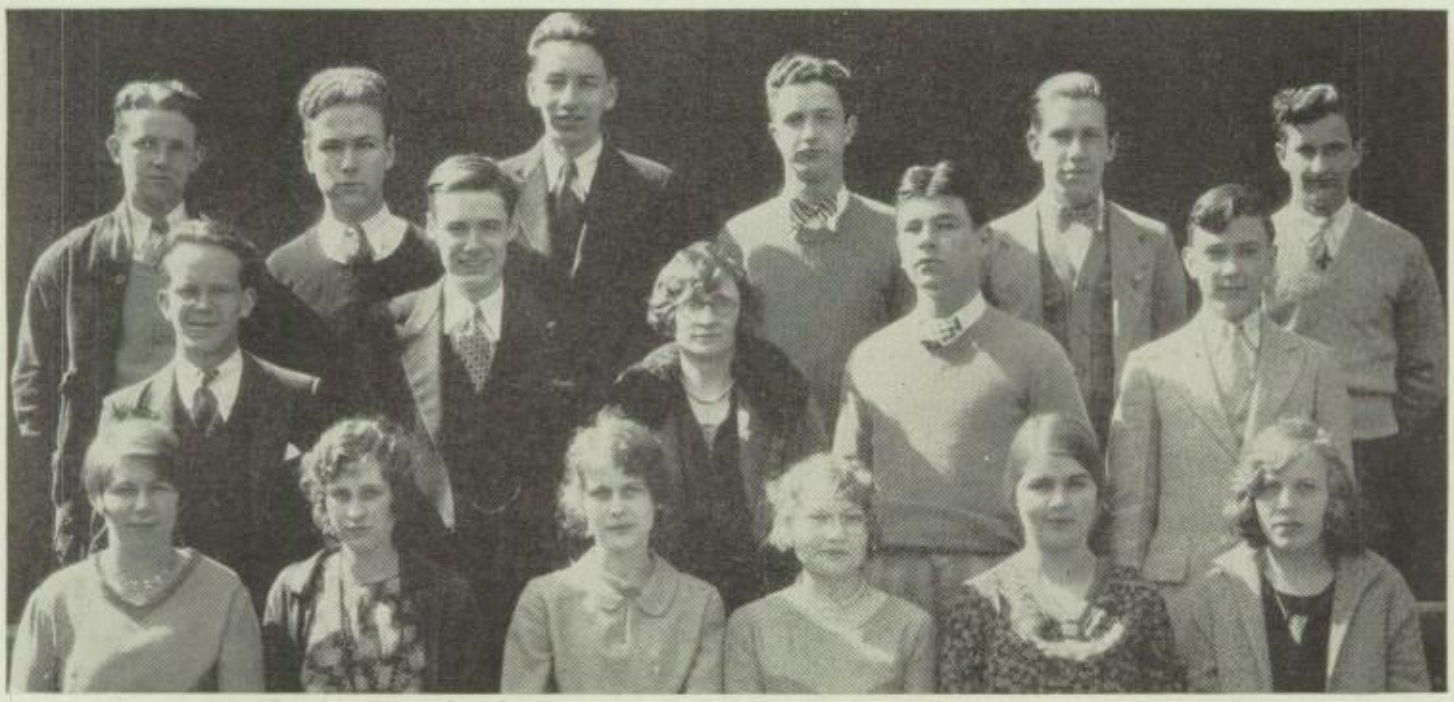

Wallace Barrie Block Girod Wood Pierce
Cloud Lafferty Miss Pellens Umlauf Burns
House Nilsen Herrington Jancovius Seider Carlsen

The Austin Times

Dilger

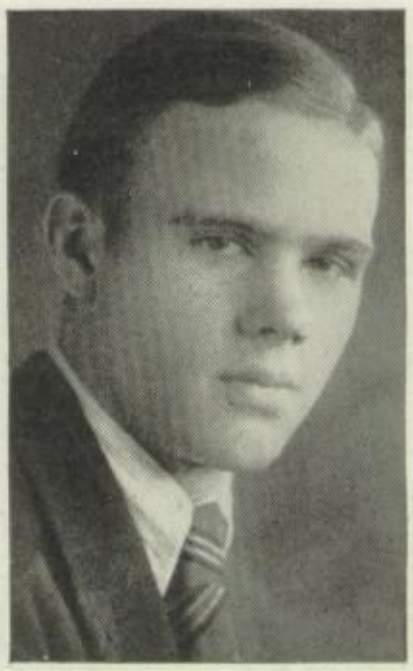

Hall

AUSTIN TIMES STAFF

Editor-in-Chief.....Genevieve Dilger
Associate Editor.....William Finn
Contributing Editor.....Frances Gordon
News Editor.....Mae Belle Finn
Sports Editor.....Elmer Yavitz
News Assistants—Ethel Franzen, Vivian Mathison, Riva Golbin, Blanche Berson, Janice Harvey, Florence Cannon, Bernice Hague, La Verne Nolan, Evelyn Gollnick, Marguerite Murphy, Helen Cowgill.
Editorial Assistants—Ethel Doolittle, Irma Berner, Charlotte Ray, Richard Butler.
Sports Assistants.....Theodore Fetherston, Ethel Freeman
Columnists.....Marvin Hasting (L'Allegro), John Burns (Sport Chatter)
Photographers.....Robert Mould, John Mould, Elmer Behrends
Bulletin Board.....Harold Block
Staff Typists.....Helen Pinchouck, Olga de la Pena
Business Manager.....Clifford Hall
Acting Business Manager.....Sol Jaffe
Advertising Manager.....Jerome Pinkus
Business Assistants—Charlotte Ray, Ethel Freeman, Berna Hall, Jerome Biel, Mason Freeman.
Advertising Solicitors.....Ralph Jack, Douglas Horne
Mailing.....Harold Wieghart, Edward Roth
Faculty Supervisor.....Mr. H. A. Berens
Advisory Committee.....Mr. Humiston, Miss Pellens, Mr. Berens

The Austin Times

Finn Freeman | Gordon Fetherston | Yavitz Ray | Finn Butler | Hasting Doolittle

Hague Mould Berson | Mathison Murphy De La Pena | Burns Golbin Harvey | Cowgill Franzen Berner | Cannon Mould Pinchouck

The Austin Times

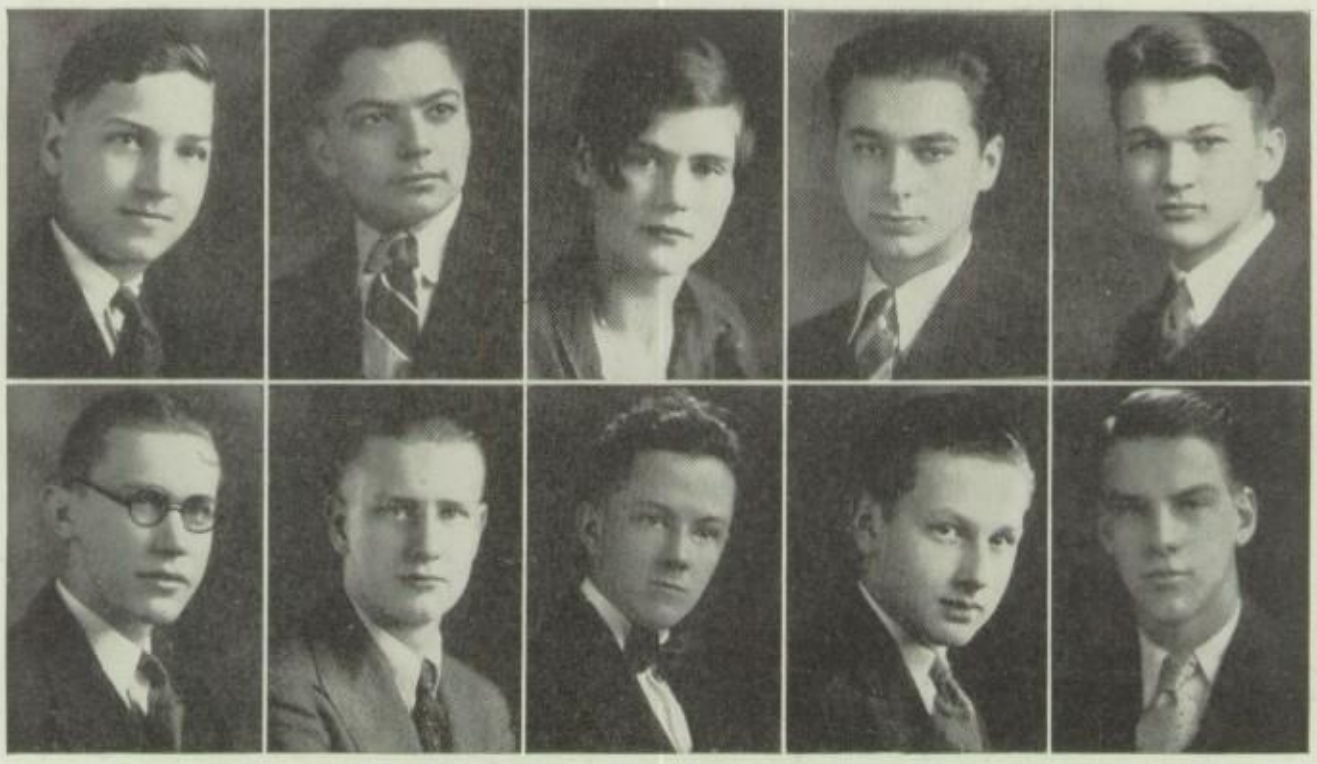

Freeman Wieghart | Pinkus Behrends | Hall Horne | Jafee Beil | Roth Jack

Times Reporters

Mould Todoroff Wingard Moore DuVal Lorenz Westerberg Mr. Berens
Zeigler Seider Walters Schulz Martin Peterson Reamer Chidley
Wolper Hendrickson Wilkins Hansen Pigman Stein Carlsen Cermak Bayne
Ranseen Greenwood Otzke Greenfield Williams Serra Domko Epstein

L'Allegro

We want the staff room in the new school to have:

An eight tube radio set so we can get all the latest stock reports and, incidentally, tune in on baseball games.

A direct connection with the new social room so we can get the latest club news and possibly some refreshments. (This is very important.)

NOTE—Bill Finn requests that an automatic headline writer be placed in a prominent position.

A nice, big vat of paste, so we can spray the page in one motion and place the dummy on in the next. We know Gene loves to smear the paste with her fingers, but for the sake of dear old Alma Mater she must place personal passions below her.

And, lastly, a huge supply of thumb tacks that do not have to be taken out of a board with a chisel and a pair of plyers. This will prevent Elmer Yavitz, sported, from borrowing tacks from every page except his own.

* * *

(Adv.) (Adv.) (Adv.)
CRAB! GRAB! GRAB! GRAB!
Eats! Eats! Eats!

The lunch room in the new school will open up with full athletic equipment. Ping-pong sets will be furnished to work up an appetite, while golf can be played at each table. We guarantee every table cloth to have at least eighteen holes.

(Adv.) (Adv.) (Adv.)

* * *

DEVELOP YOUR SHOULDERS!
Become popular overnight.
Get on Austin's football team.
Exercise.

Rise at six o'clock in the morning. Take all your coats and sling them in one motion over your left shoulder. Breathing deeply, walk around the new school six times. This will give you time to see what Austin has become. (Compliment). Then take nearest surface line to door of tailor. With long strides enter his abode. For ten dollars he will pad your shoulders until you look like a two-hundred pound football player. You will immediately lose your inferiority complex, becoming the idol of the school.

* *

The time nears when we must part from the old school and enter the new. We've waited for years and now that we have it—think, if possible, of what we're leaving. (Splash, splash . . . . . clank. . . . —tear drops).

No more will faculty members, notably Cubby, Colonel Tiernan, and David Cole be able to pull that ancient crack originated around 1908, "When the new school is built your grandchildren will proably be young enough to attend," and get a few gasps from the students wanting a drag.

No longer will Miss Glynn have to carry on rehearsals for plays in the space between the desk and the portable wall, forcing the butler to squeeze by the blackboard, collecting a generous supply of chalk dust on his back. (No play is very good unless it has a butler. Having buttled in various Little Theatre productions we think we're entitled to think we can buttle.)

No longer will we be interrupted in the midst of a Latin translation in Cubby's class by the thrice . . . . . blessed rivetting.

MARV.

A-U-S-T-I-N! Yeah, Austin!

Cheering crowds—screaming pennants—flying colors—excitement—ninth inning tensity—score 0-0—two outs—last man up—crack—whizz! "There goes the ball!" "Ho-me run! My team won! Yeah team!" "My team lost! Yeah team!" And youth played the game.

So in Life's Stadium, the games are won and lost. With the same fervor, the same absorbing love of the game and joy of winning, the teams of the moment are playing to score; while the whole crowd joins in the greatest game of all—just living.

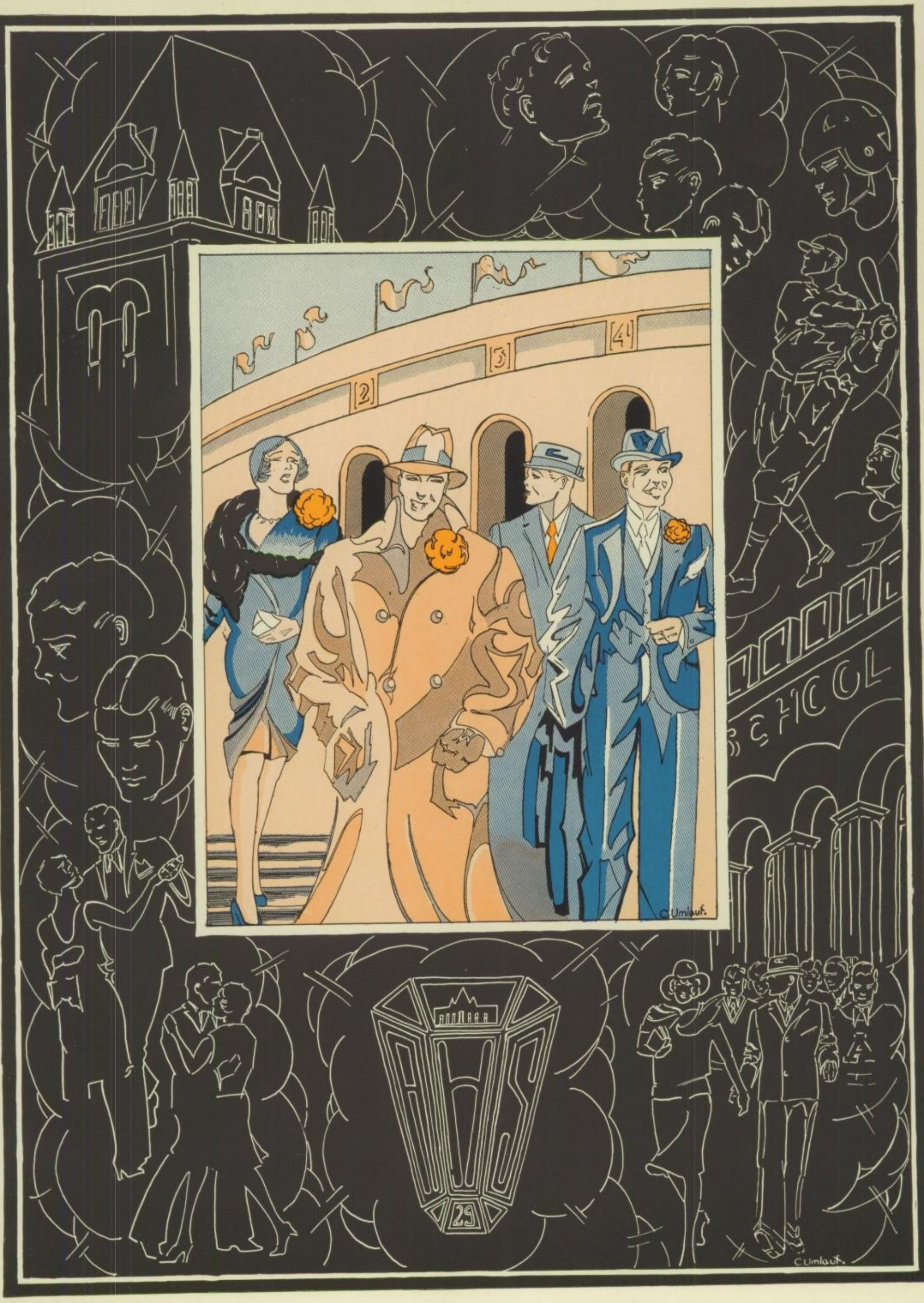
[2]
[3]
[4]
C Umlauf.
29
C Umlauf.

Sport Highlight

Mr. Feddersen again was the coach in charge of the Austin High School Baseball Squad during the 1929 season.

After the opening day's victory over Marshall, the team coupled some very timely hitting with some very good pitching by Earl Wilson to finish the first round with four victories and only one loss, the latter to Harrison, 2-1.

The last round opened with Harrison in first place, and when the Hornets lost twice while the Austinites were mauling McKinley and Tuley, pennant hopes went soaring.

However, the toughest part of the schedule was crammed into the next two weeks, and though Harrison was beaten, May 21, Crane had an easy time winning, May 24, with Wilson in the box for the second time in four days.

The following Tuesday, Marshall shattered Maroon and White title hopes by winning, 9-8, the game giving Crane a clear title to first place and leaving Austin and Harrison in a tie for second.

This defeat dropped the Feddersenites to third place in the final standings.

* * *

The junior ice-skaters once again regained the championship title of their respective class when they took first place in the all-city meet held at Lincoln Park last January. The seniors, however, were narrowed out of first position by Tilden Tech, who finished on the top with two points ahead of Austin. Led by Capt. "Wil" Kanning, the heavyweight cagers climaxed the year in third position by winning eight and losing four games. The season was featured by a basket shutout over Medill which was the only blanking of its kind administered in the city basketball league. Statistics further indicate that the local lights finished fifth in the final standing with a percentage of won and lost games vice versa to that of the "heavies."

* * *

Another championship was won for Austin when the junior relay swimming team took first place in the city meet held at the Lake Shore Athletic Club. Of their many victories of the year, the local natators won the interscholastic classic when they decisively defeated Oak Park in a contest held at the former's pool.

Cheerleaders

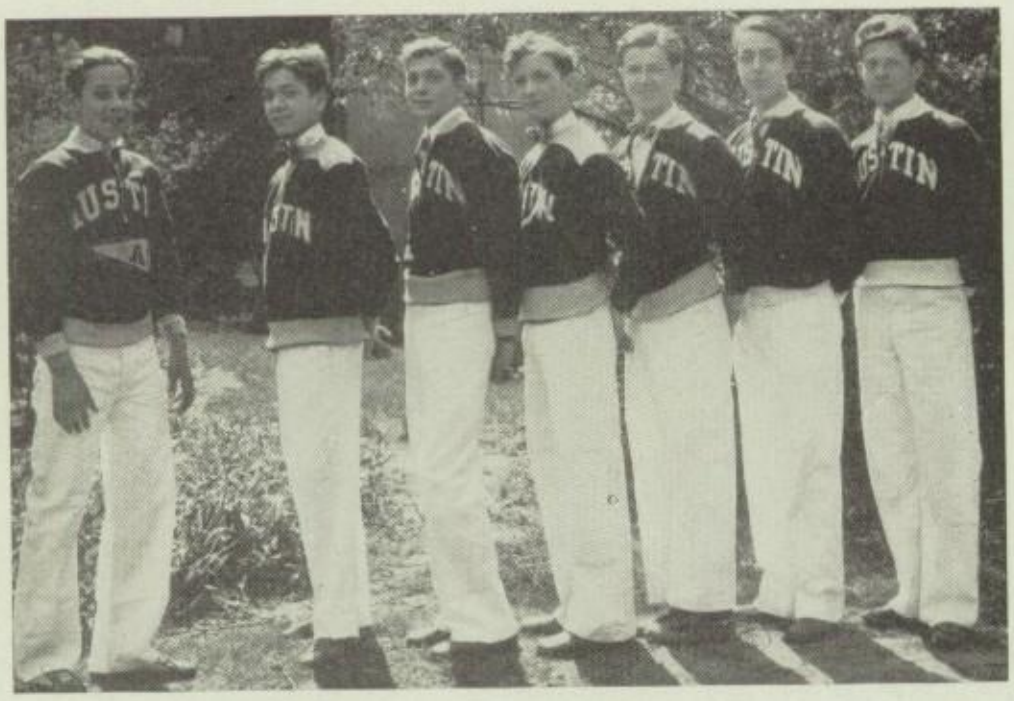

Miller Block Houston Jones Clark Lino Kaska

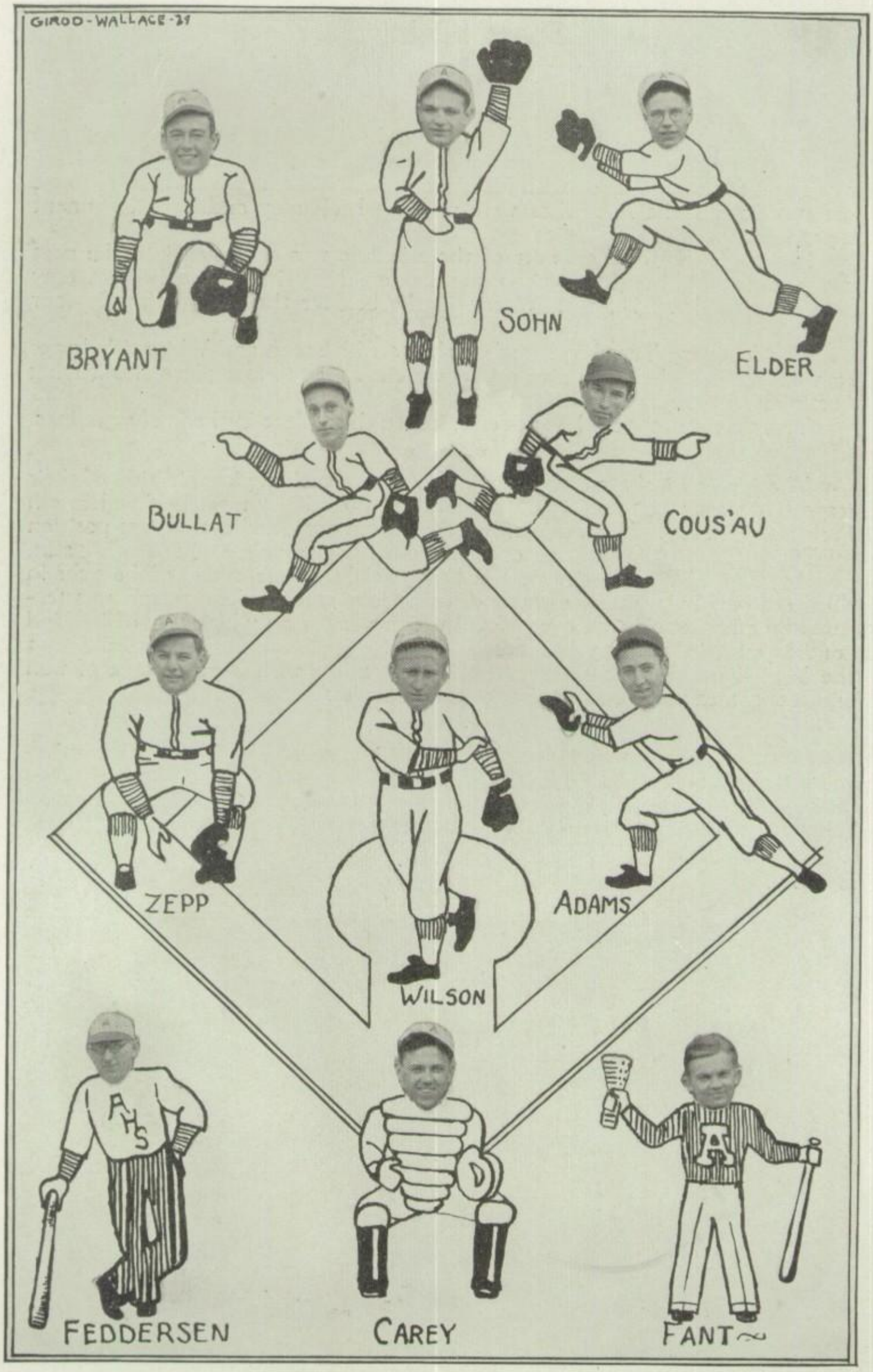
GIROD-WALLACE-29
BRYANT
SOHN
ELDER
BULLAT
COUS'AU
ZEPP
WILSON
ADAMS
FEDDERSEN
CAREY
FANT

Baseball

Daley, Fantt, Sohn — Walsh, Elder, Caney — Mazza, Marabanian, Wilson — Siemers, Dolen, Bryant — Feddersen, Eck, Zepp — Bullat — Peterson, Adams, Adams — Tambarrino, Markese, Anderson — Gehrke, Reese, Cousineau

Practice Games

Austin	9	Schurz	10
Austin	5	Lake View	3
Austin	2	Roosevelt	12
Austin	9	Morton	10
Austin	9	Tilden	6
Austin	6	Senn	2
Austin	1	Oak Park	5
Totals	41		48

League Games

Austin	10	Marshall	4
Austin	5	Tuley	4
Austin	1	Harrison	2
Austin	11	McKinley	3
Austin	7	Crane	4
Austin	14	McKinley	3
Austin	27	Tuley	2
Austin	6	Harrison	5
Austin	2	Crane	7
Austin	8	Marshall	9
Totals	91		43

Maurice Horwitz

Spring Football

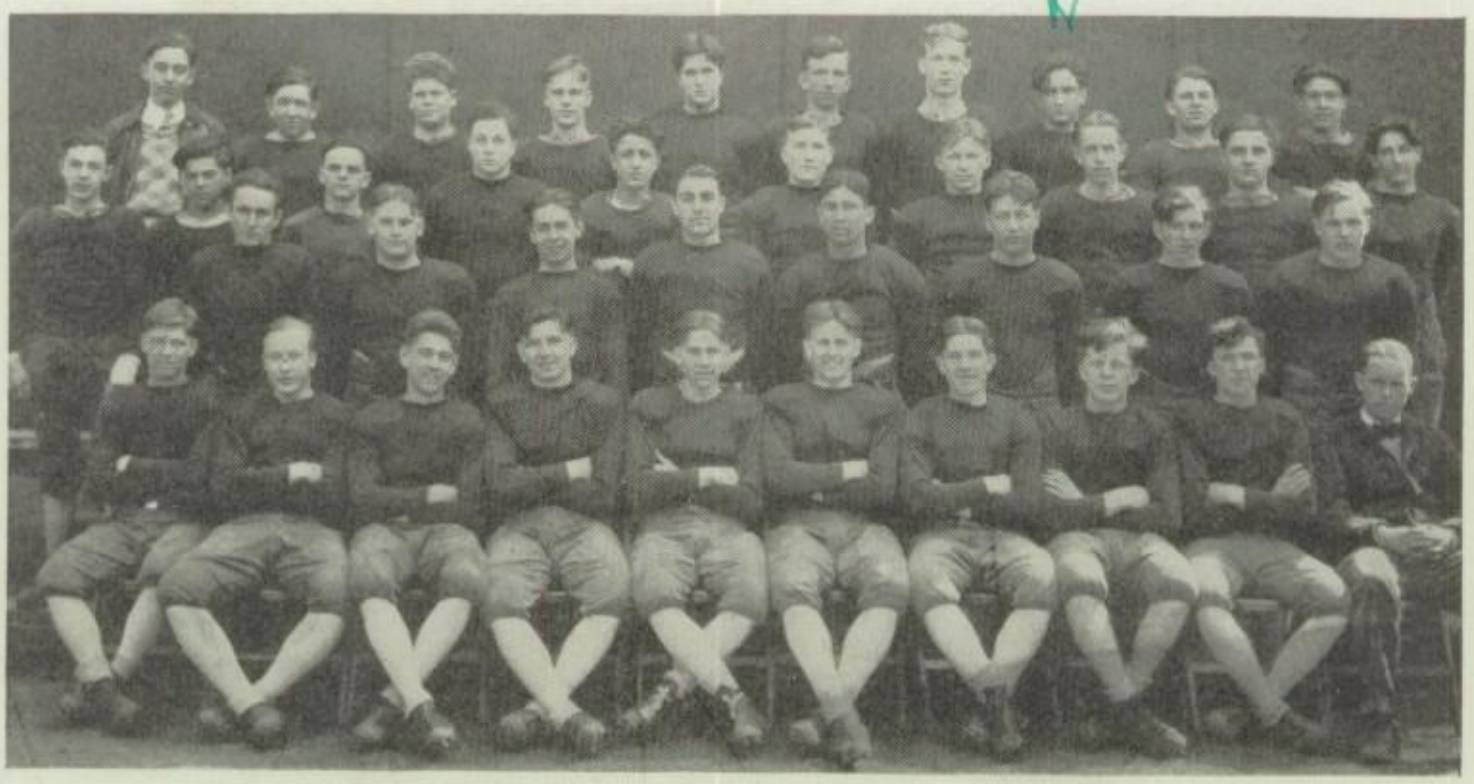

Weber Norton Haussmann Wassell Vaupell Munson Burgh Horwitz Cohen Messineo
Krasno Passarella Varraveto Pellar Avallon Fisher Hodal Johnson Loughlin Pertile
Manning Yurgens Bolos Grattafion Kmet Lawrenz Waggett
Callies Weber Koch Kapecki Ray Brainard Armstrong Anderson Sullivan Coach Ring

Checker Team

Finn Hoelzer Fisher Schwartz Wintczak

Varsity "A"

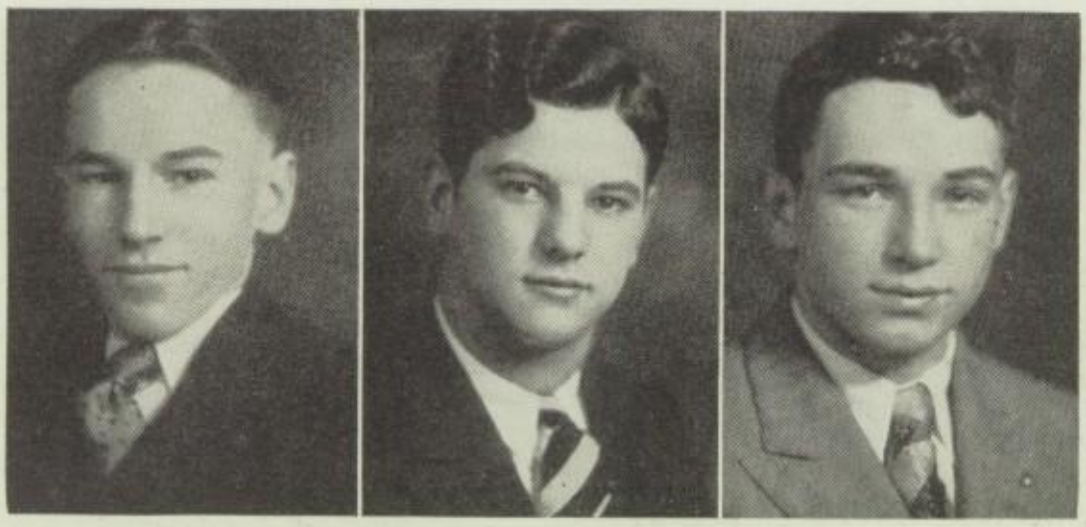

Robert Niesen
Vice-President

John Jepp
President

William Tauber
Secretary-Treasurer

The Varsity "A" Club, composed of Austin High School letter winners, has completed its third successful semester. The organization was guided by Coach Ring as faculty adviser; and John Zepp as president. Other officers were Robert Niesen, vice-president; and William Tauber, secretary and treasurer.

Probably the most important project taken up was the attempt to establish a standard for athletic awards. The Intramural Basketball tournament was also under its supervision, while an active part was taken in the non-smoking area drive.

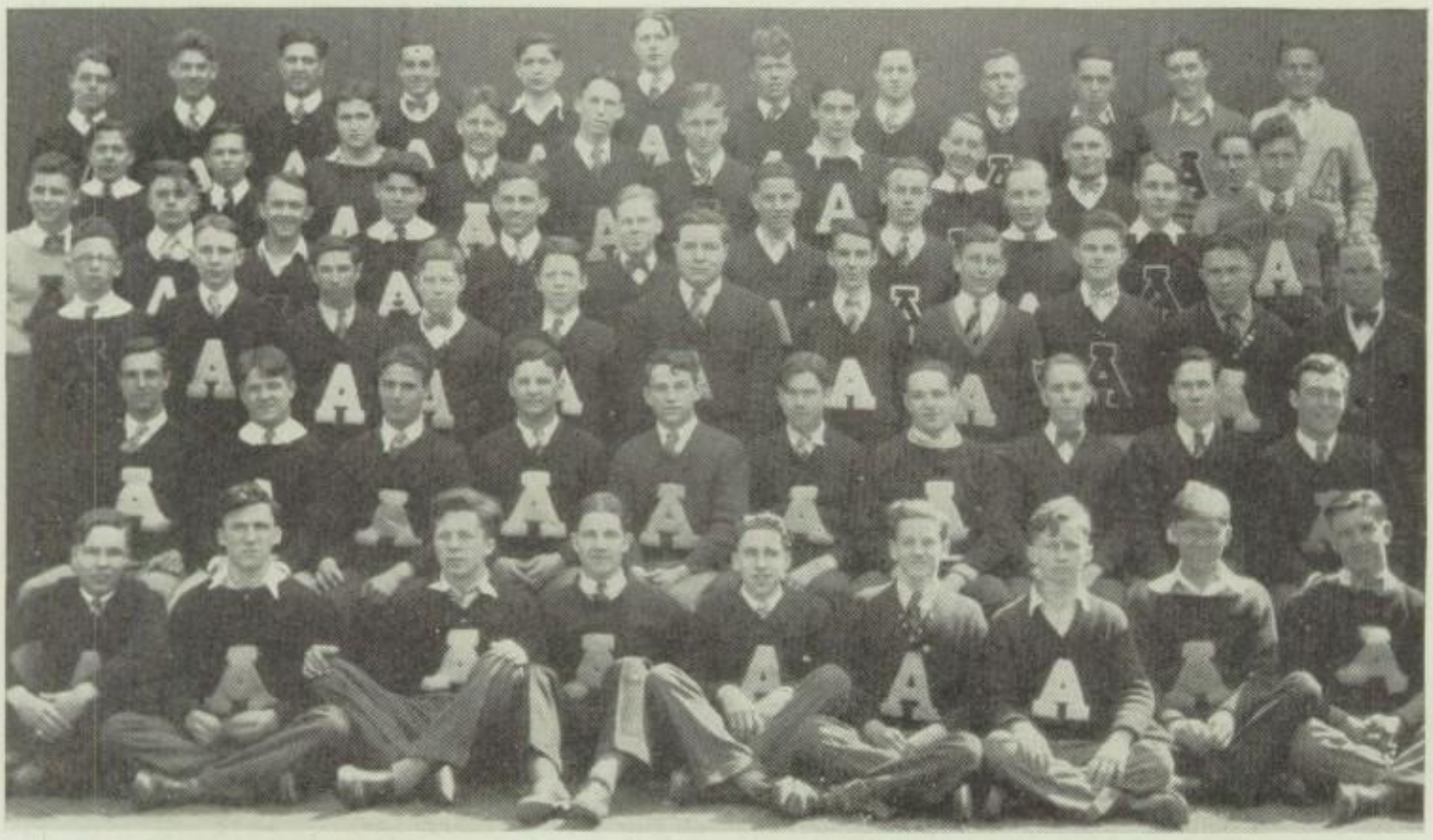

Bryant Koch Bilotta Deubler Block Larson Holmquest Pellar Wettman Stewart Magine Brickman
Christians Fetherston Vaupell Brainard Rabe Wilson Pellar Reese Yurgens Niesen
Pastor Asp Kanay Homer Carey Carlson Ray Goodman Weber Brady Niesen
Dussmann Graham Cousineau Westrich Moore Siemers Murphy Rosenfeld Pritchard McGovern Ring
Mayer Thurocy Glenn Zepp Tauber Trostrud Sohn Kvistad Malloy Bryant
Berg Sullivan Anderson Armstrong Scherringhausen Garrison Exler Callies Kapecki

Senior Track

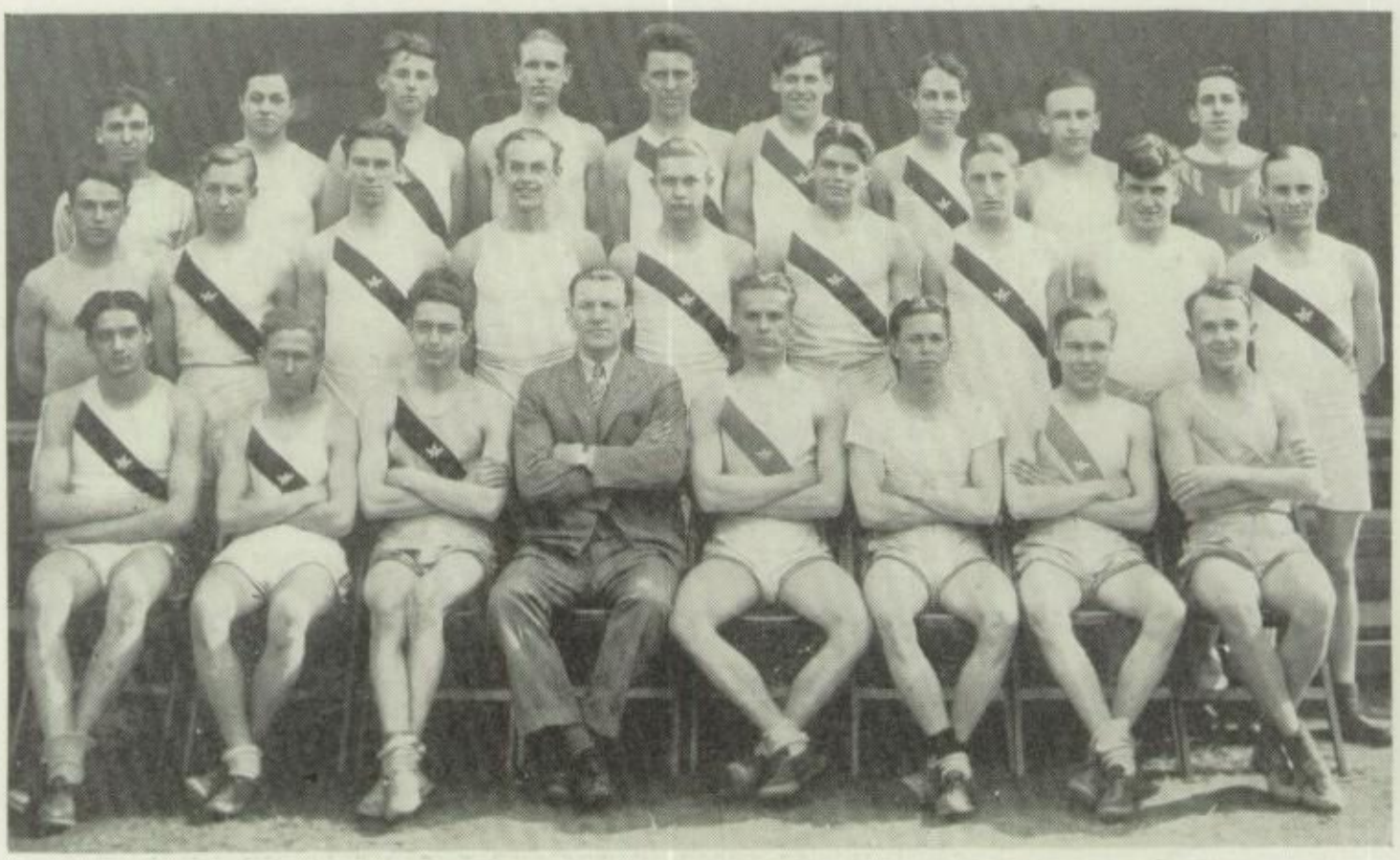

Although this season was not a very successful one from the standpoint of meets won, the Maroon and White senior tracksters have competed against some of the best in the state.

The local athletes have engaged such schools as Morgan Park M. A., Proviso, Morton, and Lake Forest Academy.

In both the state preliminaries and the city meet held this year, the senior aggregation placed. The new finds were made when Henry Olyniec and "Arny" Meister came out for the pastime. "Hank" ran the half mile and did it under record time. He set a record in his event at Proviso when he ran the distance in two minutes and nine and eight-tenths seconds.

Meister has made a steady improvement in the shot putting line since he came out for the sport. "Arny" now heaves the twelve-pound ball around thirty-eight feet in almost every meet. Other new men who joined the team this year and are steadily improving are "Wil" Kanning, Paul Plach, Fred Pellar, Alan Doner, and Milton Maass.

AUSTIN'S 29 TRACK RECORD

Austin		Lyons (LaGrange)	
Austin	20	Lyons	75
Austin	28	Lake View	50
Austin	51	Marshall	25
Austin	37	McKinley	17
Austin	40	Proviso	82
Austin	35	Morgan Park	90
Austin	30	Morton	82
Austin	24	De Paul	56
Austin	64	Roosevelt	27
Totals	329		504

AUSTIN'S 29 TRACK RECORD

Austin		Lyons (La Grange)	
Austin	25	Lyons	43
Austin	42	Lake View	17
Austin	25	Marshall	33
Austin	39	McKinley	11
Austin	47	Proviso	48
Austin	48	Morton	39
Austin	29	Roosevelt	56
Totals	255		247

Junior Track

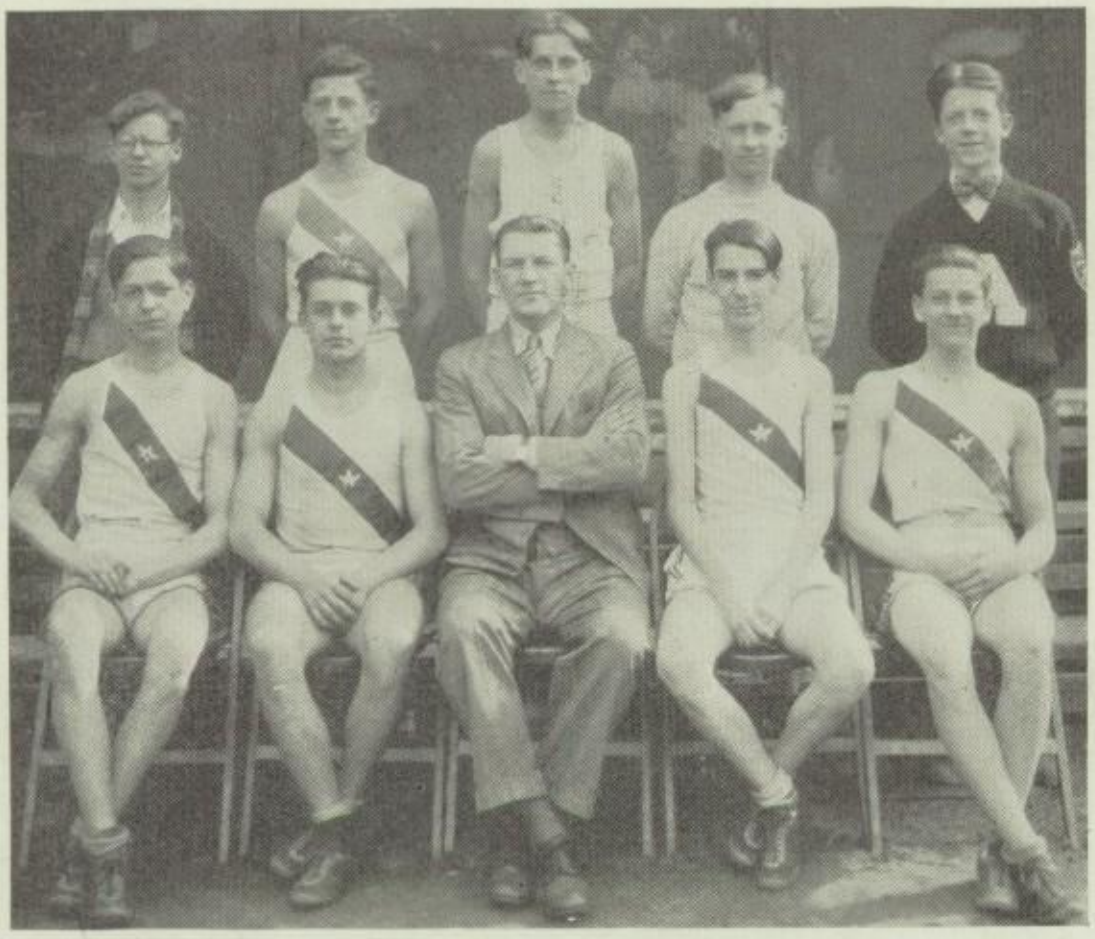

The junior cindermen are closing a very successful year. They were beaten only by Proviso. Because of the absence of Austin's high jumper, Proviso took first place and the meet. The final score was 48 to 47.

In this same meet one record was broken and one tied. "Howie" Asp broke the standing mark of 98 ft. in the discus with a heave of 107 ft., 11 in. The 50 yd. mark was tied when little George Moore ran the distance in 5.6 sec., against the wind.

The next meet was with Morton High school of Cicero township. Austin swamped the Mortonites for the fourth successive year with a score of 48 to Morton's 39.

One of the most noteworthy events in this meet was the record-breaking performance of Johnny Freemuth in the shot put. John put the old mark of 38 ft., 6 in. in discard with a toss of 44 ft., 11 in. "Howie Asp" also broke the record. "Howie" bettered his own mark on the discus by tossing the platter 108 ft. even.

Most noteworthy of the junior "rookies" who are showing up good in their daily workouts are Freemuth who throws the shot and discus, Kaska who runs the 660 and high jumps, Garrison, another 660 runner, and Pick, a dashman

Basketball Team

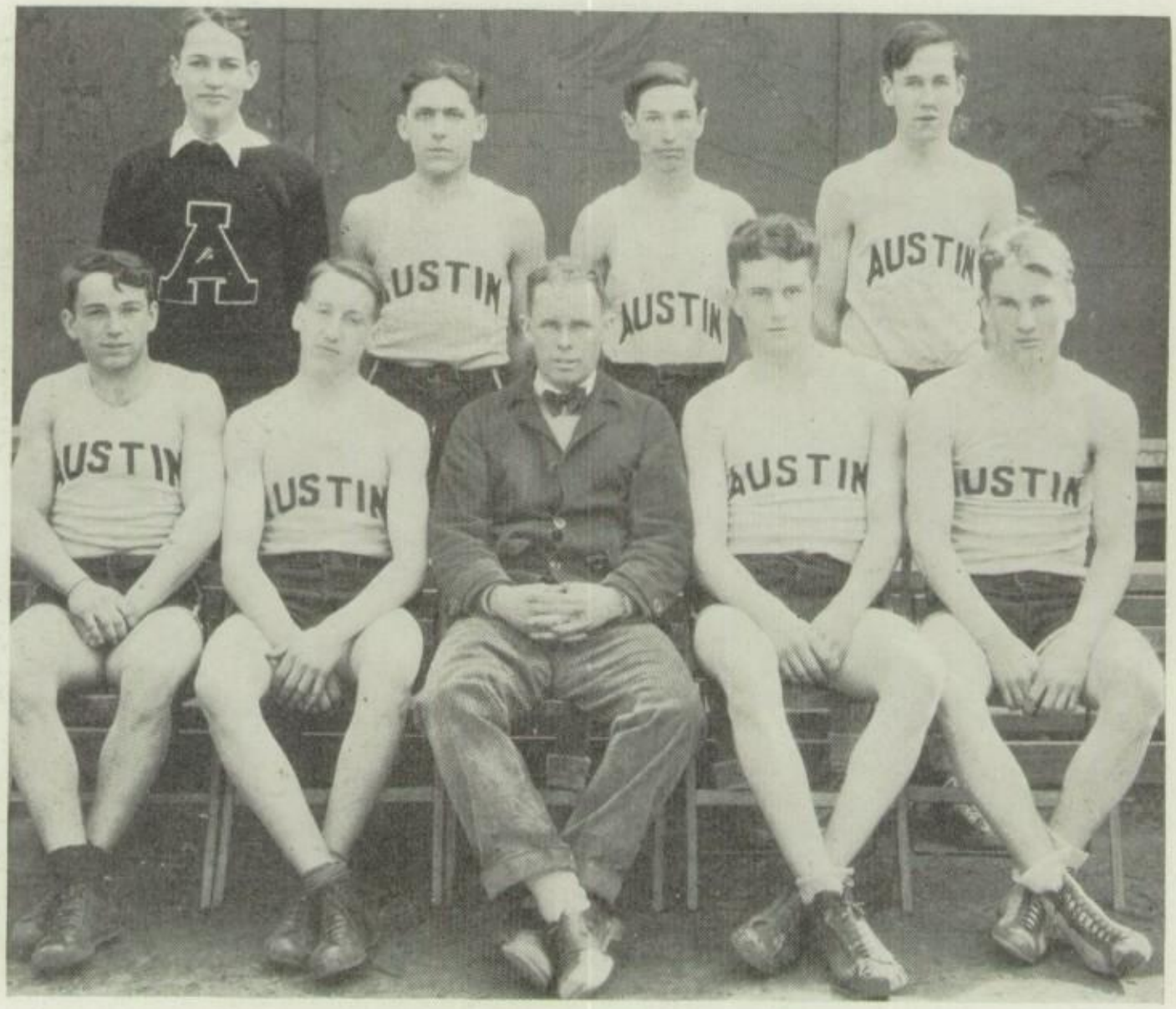

Tauber Brady Reese Benson Coach Ring Cousineau Ulagine Malloy Kanning

CAGEMAN SCORING

Heavies

	B.	F.T.	Pts.
W. Kanning	32	17	81
Reese	15	11	41
Tauber	15	10	40
Magine	10	1	21
Counsineau	6	4	16
Humphreys	4	8	16
Benson	4	0	8
Cookman	1	1	3
Thoms	1	0	2
Espstein	0	1	1
Totals	88	53	229

Lights

	B.	F.T.	Pts.
Rosenfeld	19	17	55
Nelson	19	10	48
Malloy	14	17	45
Cousineau	3	8	14
Wall	4	5	13
Deubler	3	3	9
D. Kanning	4	0	8
Bond	2	4	8
Stewart	0	1	1
Van Natta	0	1	1
Berley	0	1	1
Totals	68	67	203

Junior and Senior Skaters

Collins Pastor Holmquest Rabe Sullivan Pritchard Bryant
Dawson Sider Walsh Carlson Preston Anderson
Fehling Bryant Moore Rosenfeld Exler

Skaters bearing the Maroon and White colors brought home first and second honors in the seventh annual high school skating derby. In the senior division, Austin finished second while the juniors regained the title which has been for years at the local school.

In the junior championship division Moore finished first in the 220 yard dash while Anderson was fourth. Dawson took fourth in the 440 yard race but Anderson and Erler finished first and second respectively in the 880, with Rosenfeldt fourth. In the half-mile relay Austin took fourth place.

In the senior skating competition Austin was nosed out of first place by Tilden who finished first by two points. "Wil" Bryant, captain of both junior and senior squads, placed second in the 440 yard dash, while Jack Pastor beat all competitors in the 880 yard race. The mile relay which decided the meet was won by Tilden with Austin finishing second. This was Mr. Collins' first year as coach of the teams; he expects to develop its members into complete championship caliber for the two banners to be won next season.

Senior Swimmers

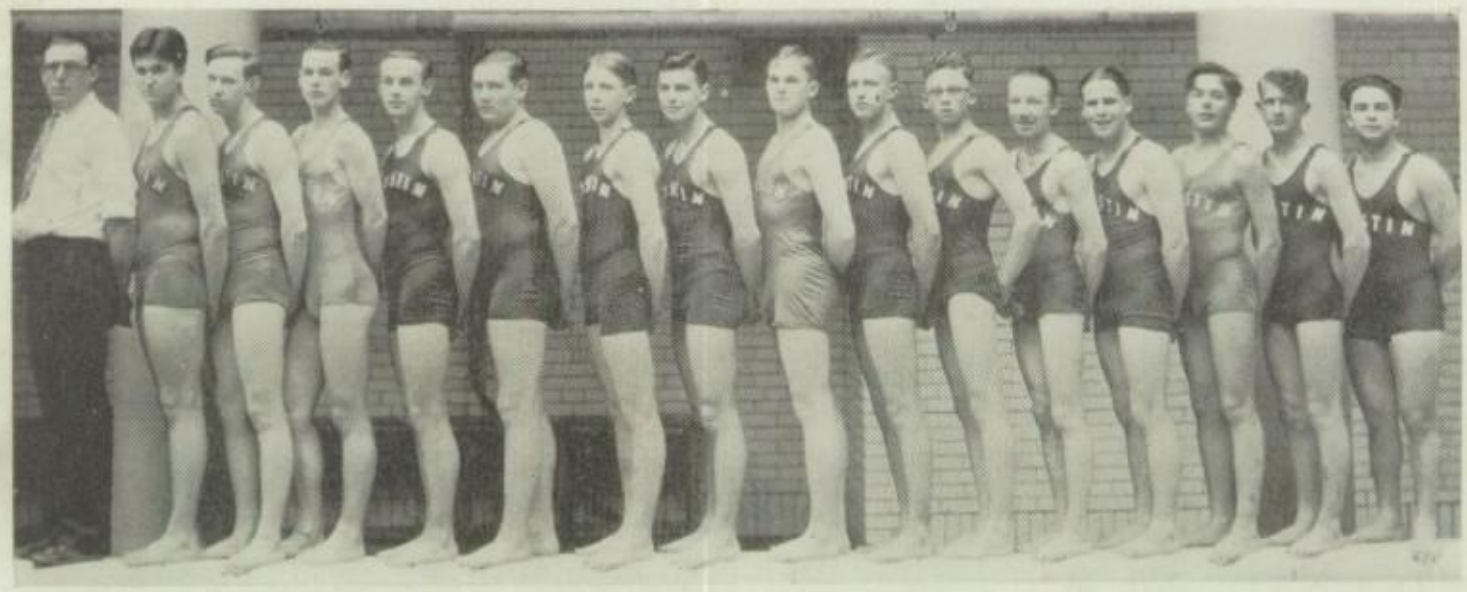

Coach Heitman, (Capt.) Wittman, Vau Pell, Dussmann, Hoelzer, Smith, Shirreffs, Goodman, Clute, Hollatz, Christians, Graham, MacDonald, Pastor, Pritchard, Krissman

Senior Swimming Team

With one of the largest schedule of meets it ever had, the senior tankmen finished the year in very successful fashion. The nine men that excel in crawl stroking in the senior division are Wittman, Hoelzer, Smith, Graham, Clute, Dussmann, Goodman and Christians. At the back stroke Austin has Kester, Shirreffs, Pritchard, and Christians. Probably the best breast stroker on the squad is Kolve who is the fastest in this phase of competition. The four fancy divers who win points are: Dussmann, Kolve, Smith, and Pastor. The 220 yard men are Dussmann, Clute and Christians. Squadmen who received letters from Coach Heitman are: Captain Wittman, Vaupell, Hancock, Smith, Westrich, Kolve, Hoelzer, Christians, Pritchard, Larson, Dussmann, and Pastor.

Of the various tank records held by the individual swimmers Captain Bill Wittman, who graduates this semester, holds the 40 and 100 yard crawl. Hoelzer, another graduate, holds the 220 yard crawl.

Junior Swimmers

Hayes Dawson Westrich (Capt.) Asp Stewart Larson Watts Bowler Tornheim Swenson Metropolous

Junior Swimming Team

Natators of the junior aggregation of the Maroon and White swimming team finished one of the busiest and most successful splashing campaigns in years. Not only do statistics indicate that the swimmers compiled nearly a hundred more points than their opponents but also shows that the suburban school, Oak Park, was thrown for a complete loss in its contest with Heitman's proteges. On April 27 at the city meet held at the Lake Shore Athletic Club the juniors again won, the junior relay team taking first place and the city championship. At this meet Hayes, a local junior, placed third in the fancy diving competition. The various swimmers of this division are Stewart, Westrich, Bowler, Metropolis, Vaupell, Larson, Watts, and Swensen, at the crawl stroke, while Asp, Tornheim, Dawsen, and Westrich are the breast strokers, Vaupell, Larson, and Ellingwood perform at the back stroke while Hayes, Asp, and Anderson are the fancy divers.

Tennis Team

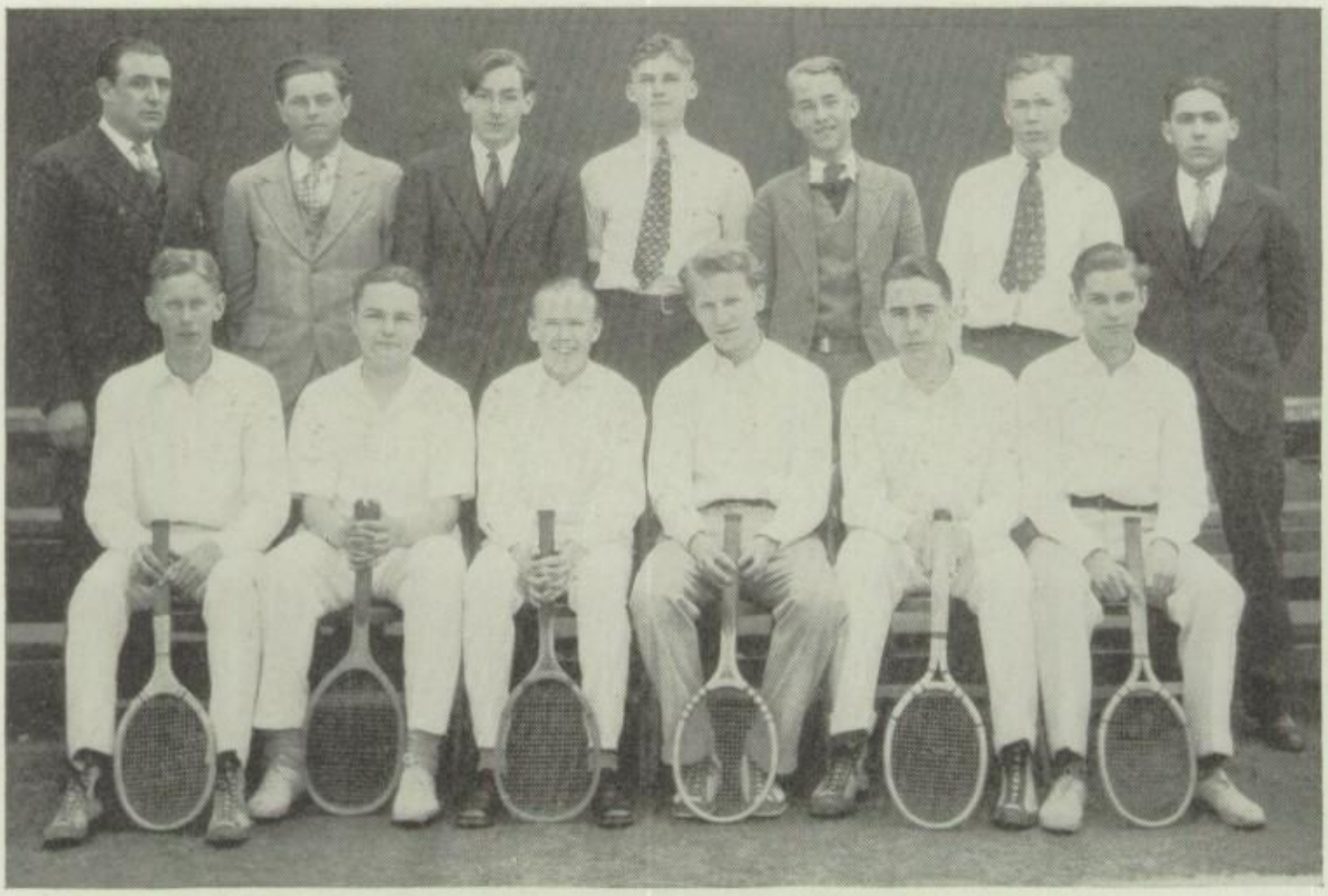

Mr. Heitman Blum Tontz Thoms Larson Radke Benson
Gundersen Cookman Burns Elliott Negrescou Wais

Tennis enjoyed another successful season when "Bob" Elliot, Austin's star ranking player, captured every one of his games without having a single defeat chalked up against him. Winning all of his sets in the championship finals with Harrison last month, "Bob" was unable to bring the banner home when his comrades fell on the short end of the score. Johnny Burns, a veteran star of many semesters, and captain of the tennis team, is singing his alma mater this June. His gap will be hard to fill and his loss will be keenly felt by the team. Toward the latter part of this semester a number of enthusiastic girls formed the tennis club under the guidance of Miss Funk with Evelyn Benson as president and Ethel Freeman as secretary-treasurer. Doris Zack is captain and Eleanor Gleason, program chairman.

G. A. A.

Doris Zack
Vice-President

Catherine Wood
President

Bertha Hafner
Secretary-Treasurer

The girls' swimming team, which has been organized this semester for the first time, is composed of the girls who won first places in a previous swimming meet. Helen Rashke has made a great name for herself by breaking the back stroke record in A. A. F. Olga Zimmerman swims regularly at the I. W. A. C.

The winners of the events in the last swimming meet are as follows: 40 yd. crawl, Olga Zimmerman; breast stroke (speed) Mildred Miller; breast stroke (form), Lucylle Vallo; side stroke (speed), Olga Zimmerman; side stroke (form), Clara Oetting; back stroke (form), Mildred Miller; back stroke, 20 yd. (speed), Olga Zimmerman; Plunge for distance, Helen Raschke; Diving, Clara Oetting.

Honor rolls on which are placed names of the girls who have showed ability and perseverance in swimming and diving are as follows:

Diving: L. Vallo, O. Zimmerman, S. Doseff, C. Oetting, R. Schultz, R. Williams, M. Miller, E. Fehrm, E. Levin, B. Wood.

Swimming: R. Mikolsek, M. Miller, E. Fehrm, H. Rashke, R. Schultz, D. Zack, G. Meyer, L. Vallo, S. Doseff, O. Zimmerman, R. Williams, H. Brinkman, J. Brinkman, E. Kolinsky, B. Wood.

"Cheer, cheer, cheer our G. A. A.!" This is one of the many songs of the most enthusiastic club at Austin. Four of the many interesting features of the semester were: a song contest, an all girls' health assembly, a track meet, and a swimming meet. The song contest, a novel idea held for the purpose of making the new G. A. A. song book, was won by Frances Raeder with Mildred Sweitzer, Ethel Freeman, Lucylle Vallo, and "Billie" Wood, taking second third, fourth, and fifth positions respectively. The health assembly was the first of its kind ever staged at Austin.

At the G. A. A. luncheon held last semester, the following girls were awarded their letters: "Billie" Wood, Jerry Faust, Mildred Dreffein, Bertha Hafner, Irene Nelson, Grace Jonas, Dorothy Gray, and Vera Dahlgren. Miss Vera Gardner, assistant supervisor of girls' athletics in the city public schools, presented the letters.

The championship volleyball team was skillfully captained by Harriet Dillon and composed of Lillian Nixon, Ruth Milkolsek, Vera Dahlgren, Doris Gibson, and Bernice Woloskiewicz.

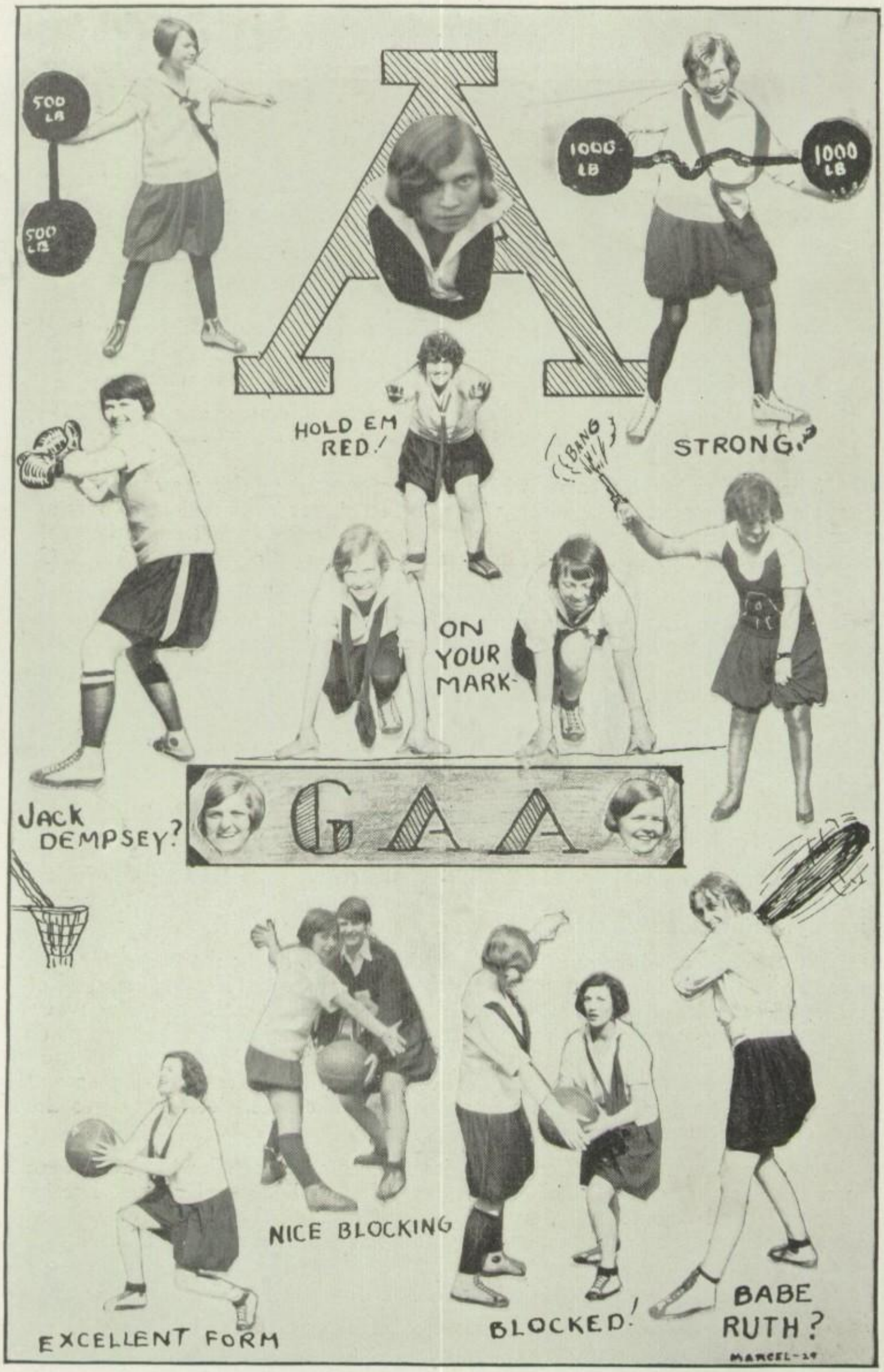
500 LB
500 LB
1000 LB
1000 LB
HOLD EM RED!
BANG
STRONG!
ON YOUR MARK-
JACK DEMPSEY?
G A A
NICE BLOCKING
EXCELLENT FORM
BLOCKED!
BABE RUTH?
MARCEL-29

G. A. A.

Zygmant Brice Avrich Brinkmann Janson Koester Grant Stone Thomas Zimmerman
Olsen McCormick Johnston Crane Crane Andersen Jorgensen Ahl Mueller Bickel
Damiani Kretschmer Johnson Tenny Shefte Fehrm Hodgson Lamb Fouts Crozier Riseley
Cureton Faubel Miller Brelie Stevenson Melmich Ulmer Lorenz Lundstrom White
Bohle Andersen Spolander Caliendo Mikolsek Larson Gibson Nixon Miss Hofmeister

G. A. A.

Meyer Zack Punlschart Johnson Moran Malcotte Franzen Garrison Inman Zygmant Lehmann Shapiro
Arrighi Carpenter Dodge Goodman Schult Hammar Butler Brehman Schreiner Olsen Hafner Chidley
Schultz Pallies Petrone Enstrom Seybold Marten Walsh Russell Dietz Brown Urban Meyers Raeder
Curry Marshall Dahlgern Zimmerman Gleason Lepavsky Korytar Berling Kolb Gislason
Miss Hofmeister Jonas Padorr Altschul Freeman Nelson Wood Vallo Jones Benson

A PEN is a sort of winged Pegasus. The feathered quill of one author flies back two centuries to the gay French court of Louis Quinze; a battered waterman takes us through jungled Africa on a hunting expedition; and an old fashioned spencerian bares a prim New England romance. We hope our own private horse, prancing over these Austin Pen Sketches will prove a magic Pegasus, too, and carry the class of '29 back to Austin mounted on gay bits of poetry and prose.

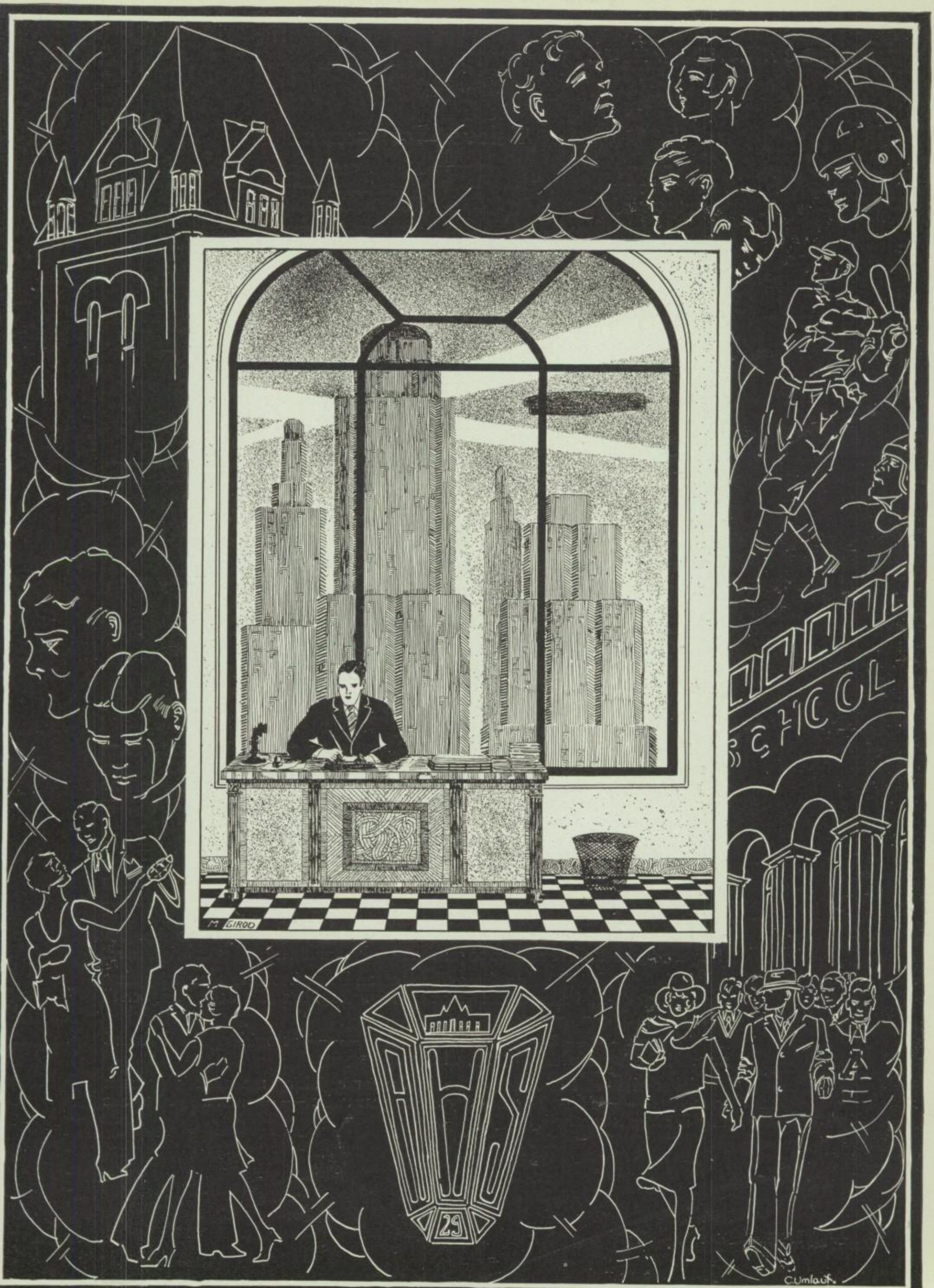
M. GIROD
29
C.Umlauf

Beloved Receptacle

I'm thinking now
As often before
Of my old tin locker
On the second floor.

It was always too full,
No one could doubt,
For every time I opened it
The insides fell out.

Its shelves were groaning
Like nobody knows
With Twenty-four Centuries
Of Poetry and Prose—

A battered Vergil
Sans many a page,
A couple of physics books
Feeble with age.

On the floor, mixed up
In a paper hash
Were my old report-cards
And other trash.

No wonder the mice inside
Grew thinner—
They had nothing but gym-shoes
And test-papers for dinner.

Six hundred times
I opened it, and then
Five hundred ninety-nine
I closed it again.

I'd like to remark
Before too late
What a lucky break I had
In my locker-mate.

(.....)
Locker-Mate Sign Here

And gee! but I'm lonely,
As often before,
For the old tin locker
On the second floor!

—Em'ly.

Room 215 - Plus

By Frances

I couldn't understand it—I don't yet. It was one of those soft, warm afternoons that seem to snuggle comfortably around your chin and float you up and up—gentle and swaying—up. I fancy it was somewhere between the topmost leaf of the tallest tree, and the hem of some breeze's cloud-gown, when something drifted mistily past my eyes.

It was a diminutive, dusty Venus patting a grimy curl in place with one invisible hand, and clinging to her clipped plaster robe with the other. She had her head a little to one side (most plaster Venuses do) and seemed to be peeking coyly around the corner to throw a coquetish glance at a huge portrait of Lincoln. Of course I can't be altogether sure, but I actually believe that one eyelid lowered quite perceptibly for a moment, and, ridiculous thought, the portrait's sad smile seemed to grow a bit gayer and the kind eyes brightened.

"Aha, an affair," I thought, and, urged on by an irresistible curiosity that danced after me, I was about to ask, "How long has this been going on?" when suddenly – – – – –

"Lincoln – – – – Venus – – – – An affair – – – – astonishing!" I heard myself babbling out loud, "Why, what was I saying?"

Then the voice of historical authority came, jolting me tumblingly back to reality – – – "Miss, I've already asked you twice – – – – name five reasons why History is romantic!"

GIVE US THE AIR!

AUSTIN
SPECIAL
P

R. O. T. C.

On ordinary days my friends at school
Are just plain boys with dull civilian ways;
Their clothes are smart, collegiate as a rule;
But you should see them on the other days!
Their names aren't Bob and Edward any more—
They're *Sergeants* now, and *Captains*, if you please!
They wind their long, long legs (too long before)
In yards of khaki tape, or tight puttees.
I'm proud to point them out as friends of mine,
They look so very soldier-like and tall;
Their khaki is so brave, their air so fine,
They're *almost* soldier-boys . . . But after all—
I'm awf'lly glad that they don't have to be
Real ones, instead of just R. O. T. C.

—*Em'ly*

Last Will and Testament of the Class of 1929

When in the course of high school events it so happens that one class, having by a series of unprecedented miracles completed four years of unceasing scholastic labor, is about to graduate, something really should be done about it. Therefore, we, the class of '29 have decided, first, that all men are created equal, except seniors, juniors, sophs, and frosh; and, second, that during these four years we have become endowed with certain inimitable (see L'Allegro) talents. Of course, we think it expedient that we leave the aforesaid talents to our successors, the class of '29½, in order that this noble institution of learning may not forget our unforgetable class.

We will begin by leaving, intact but somewhat worn, our undying hope that we would be the first class to receive the little rolls of parchment from the stage of the auditorium of the new school, and we only hope that it will not come to the same sad end that it did in our class.

To those not on the track team, we bequeath our well-known inability to dash from the third floor down to the locker in the portable and back to a class on the third floor in the unbelievably short time of five minutes.

And now, if only to defy all traditions and put them in a class will, we leave to the freshmen that buoyant feeling of superiority which comes when one is passing the assembly hall on the opening day and sees the incoming "freshies" sweating over the entrance tests and which feeling is promptly dispelled when some dignitary insults one by trying to herd one in the hall with the objects of one's scorn.

To the girls, en masse, we leave the rare privilege of contesting for the most desirable crown which now reposes so snugly on the shapely head of—— (well, in-as-much as we must sign this all-important document, we imagine the safest procedure will be to leave a blank space and allow the reader to write in what he will).

To the lowly R. O. T. C. rookies the haughty, superior, graduating officers leave the ambition to rise to the position where they can bark the commands instead of being the humble, obedient recipients of the short, terse orders.

The boys of the class should feel elated for Bob Franzen has condescended to leave his hand-stand championship to be awarded to the boy best qualified to receive it.

THEY'LL SOON BE ALL RIGHT

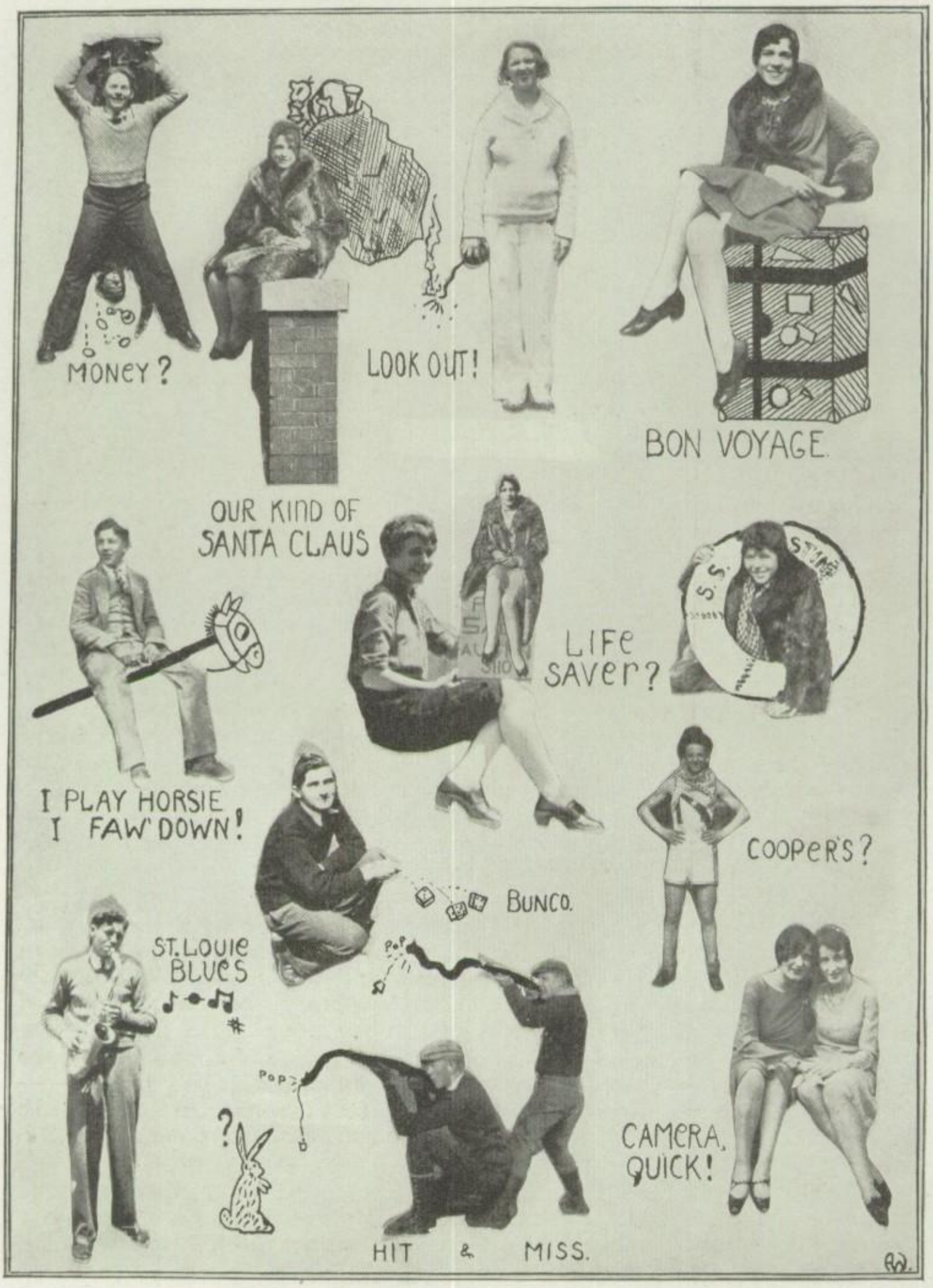

If you should see Henry Olyniec walking about the hall with a smile on his handsome visage, 'tis merely because he has learned that Wil Bryant has left him his ability to be a successful class president and still find time to extend himself in various other lines of endeavor (including the acquisition of knowledge).

To the next editors of our publications, Genevieve Dilger and Virginia Mueller leave their rare executive abilities and their genius in getting people to make at least a feeble attempt to do even the most difficult assignments so that they come in on time.

To Marian Keane, Jeanne Hoch leaves her utterly fearless attitude toward Mr. Wareham's terrifying "No verbee, no passee" rule (ask our French class).

To Coach Ring, we leave our best wishes for success in his search for a footballer who can punt like one Johnny Zepp.

Bill Hoelzer, the well-known checker expert of our class, leaves to Henry Schwartz his prowess at this noble game. (Alas! Alack! Bill has deserted the amateur ranks and succumbed to the wiles of professionalism.)

Johnny Burns, the versatile loudspeaker of "Sport Chatter" leaves his successor that wonderful ability to chatter amusingly on all and sundry subjects, including spats. (He's going to take his skill in tennis with him into other circles. He may become a "pro" too, who knows?)

To Benny Sohn, Bill Tauber leaves his amazing skill at collecting major letters for his worthy efforts in the several sports.

To the next staff typists, Helen Pinchouck and Olga de la Pena leave, among other things, their uncanny knack at deciphering the somewhat mysterious bits of journalistic hieroglyphics; their inability to find the ever-elusive copy paper; and, last but not least, a pair of very decrepit typewriters that must have passed the board's pension age very long ago, and whose ribbons are so temperamental that they produce anything from almost invisible characters to those that stare one in the face like bold type.

To Leucothoe (y'know, it's only Ted Fetherston), our fellow-contributor, Yarrum (merely Bill Murray) leaves his absolutely inexplicable success in "crashin' the colyum" with the worst jokes we ever heard (no professional jealousy, y'understand) and still walk the halls unmolested (simply miraculous, that's all!)

To Vivian Mathison, we bequeath Frances Gordon's ability to write verse (blank?) either spontaneously or on demand (if you don't know what that last means just ask someone who has been in the staff room and was suddenly confronted with a request for a good poem, pronto).

Jimmy Magine is hereby notified that he gets Wil Kanning's most accurate eye for neatly dropping the enlarged spheroid through the somewhat inaccessible hoop of the enemy from some really impossible angles without even disturbing the meshes.

Gather 'round, fellow students (?) for one of the big surprises of the evening. "Peg" McLaren has caused a great deal of speculation by the startling announcement that she will put forth in words, if possible, the secret of her great popularity, and then take said secret and enclose it in a sealed envelope, after which procedure it will be given to some exceedingly fortunate person.

Bill Wittman, one of the Maroon and White's outstanding mermen, has nominated "Duke" Westrich as the gentleman who is to receive his ability to negotiate several lengths of the tank in quite remarkable time.

To the next business manager of this annual goes Wilma Kaitschuck's phenomenal success in a position which is popularly supposed to be suited to male persons only.

To the student who will call at the staff room and prove that he needs it the most, will be given Don Peters' ability to do, in class and before the teacher decides to collect it, homework that has either been forgotten or maliciously(!) neglected, and to do it in such a way as to convince the teacher that it is well prepared.

Now, as long as we have disposed of practically every article of value, we do hereby declare that "Pat," the police officer to whom we leave our undying gratitude for stopping the flow of traffic for us each morning at Lake street, shall be given the sole power as executor of this, the last will and testament of the class of nineteen hundred and twenty-nine of Austin High School, and we rest secure in the knowledge that he will carry out its terms to the best of his ability.

In witness whereof (we being commonly suspected of being quite sound in mind and body, even though this document may not be a very good proof of it) we do hereby affix our signature. *(Signed) William Finn*

Octette of Japanese dancing girls who furnished between act entertainment at the Mikado, Miss Hofmeister was their coach.

My Tower

"*—Stately, aloof, her regal head held high*
Aristocratic outline on the sky – – – – "

I have seen her in the full sun, splendid and shining, with sudden deep shadows sharp against her brilliance.

I have watched her moods against the sky—gayly red on turquoise, grim and black against gray, and dancing under a swerving line of smoke across the sun.

I have seen, on a soft warm night, a star come near, to rest upon her shoulder, and watched the moon gently kiss a blessing on her brow.

But once I stood in the heart of her: Four strong walls and grey silence, nothing more, except perhaps, a sudden ray from the square of sky above. Serene and calm she was—still lovely.

Then of a sudden she sighed, a soft, low sigh that whispered in my heart. It may have been only the swift wind that raced about her blowing wildly, and it *may* have been that she was a little tired, a little sad to watch her only rival rising to greet her.

—Greta.

A. H. S. Student to Her Friend — Sick at Home

Dear Obstreperous Rita:

Was reduced to a pulp when forced to grapple with the idea that your anatomy wasn't hitting on all fours. Have been moving around in a morbid mood all day. Of course, you know that this was the fatal day for receiving the billet doux from our fond teachers—a huge crop of "Ds" were harvested and a good time was had by all.

You will be interested to hear of our bereavement, that is to say, Clara and Cordelia, pedigreed guinea pigs, members of our zoology class and fond god-daughters of Misses Kollman and Randolph have kicked the bucket.

Cubby has blossomed forth like a spring flower in a tie hot enough to melt the Polar regions, thus, as always, he is a blooming teacher.

War is declared in our English class against Charleston Chews, so come back toot sweet.

Confectionately,
Tod

The Friend's Answer

Time—The swollenest stage of the mumps.
Place—A perfectly miserable bed.

Toddie darling—

Here I am absolutely bursting with mumps. I look like a rabbit, with a dumb old bandage tied on my brain case. (Never knew my bean was so slippery). Please pester Mr. Tew 'till he informs you what breed of bacteria are infecting me and are responsible for this obstreperous disease. (Honest when my blov'd medecin man takes the junk off I look like flaming youth personified, it's really a nightmare, I mean my image is.)

Say, Miss Randolph shipped me my card, gee, it was a billet tart (or however you say sour in French). Its trimmings were so red that they scorched the envelope.

Isn't it just too sorry about those perfectly precious pigs tho'? Misses Kollman and Randolph must be in sack cloth and ashes or something like that.

Tod, please don't talk about such eatable things as Charleston Chews while I'm choking on mushy baby foods.

Please write again soon and spill all the gossip.

Mumpily yours,
Rita

Popularity Contest (*Continued from pages 64 and 66*)

BEST SPORT.....Grace Meyer, Catherine Wood, Evelyn Carpenter.
MOST CLEVER.....Frances Gordon, Virginia Williams, Virginia Mueller.
MOST MODEST.....Athena Filler, Grace Karstens.
MOST TRAVELLED.....Edna Reuter, Helen Lyon, Frieda Miller.
MOST SOPHISTICATED.....Dorothy Walp, Pauline Patton, Virginia Mueller.
MOST PRACTICAL.....Yarmilla Mueller, Peg McLaren, Evelyn Rissling.

BEST SPORT.....Leonard Mayer, Al Glenn, John Zepp.
MOST CLEVER.....J. Burns, Arthur Salopolous, Frank Mathews, J. Freemuth.
MOST SOPHISTICATED.....Jack Pastor, Orrin Wais, Joseph Negrescou, Willard Kanning.
BIGGEST TEASE.....John Thurocy, Marcel Girod, John Oakman, Robert Law.
MOST TRAVELLED.....Stanley Payne, Richard Williams, Herman Seimers.
MOST PRACTICAL.....Robert Mould, William Finn, Chester Le Blond.

COLONIES these—the "Branches," the Orr and the Hay. Outposts of the Austin spirit. Pioneers those who are the leaders there. Enthusiastic and loyal the citizens. They "Carry On" in the best traditions of the "Main", and yet show spirit and initiative of their own. Fittingly do they share in this book of the spirit of adventure and youth.

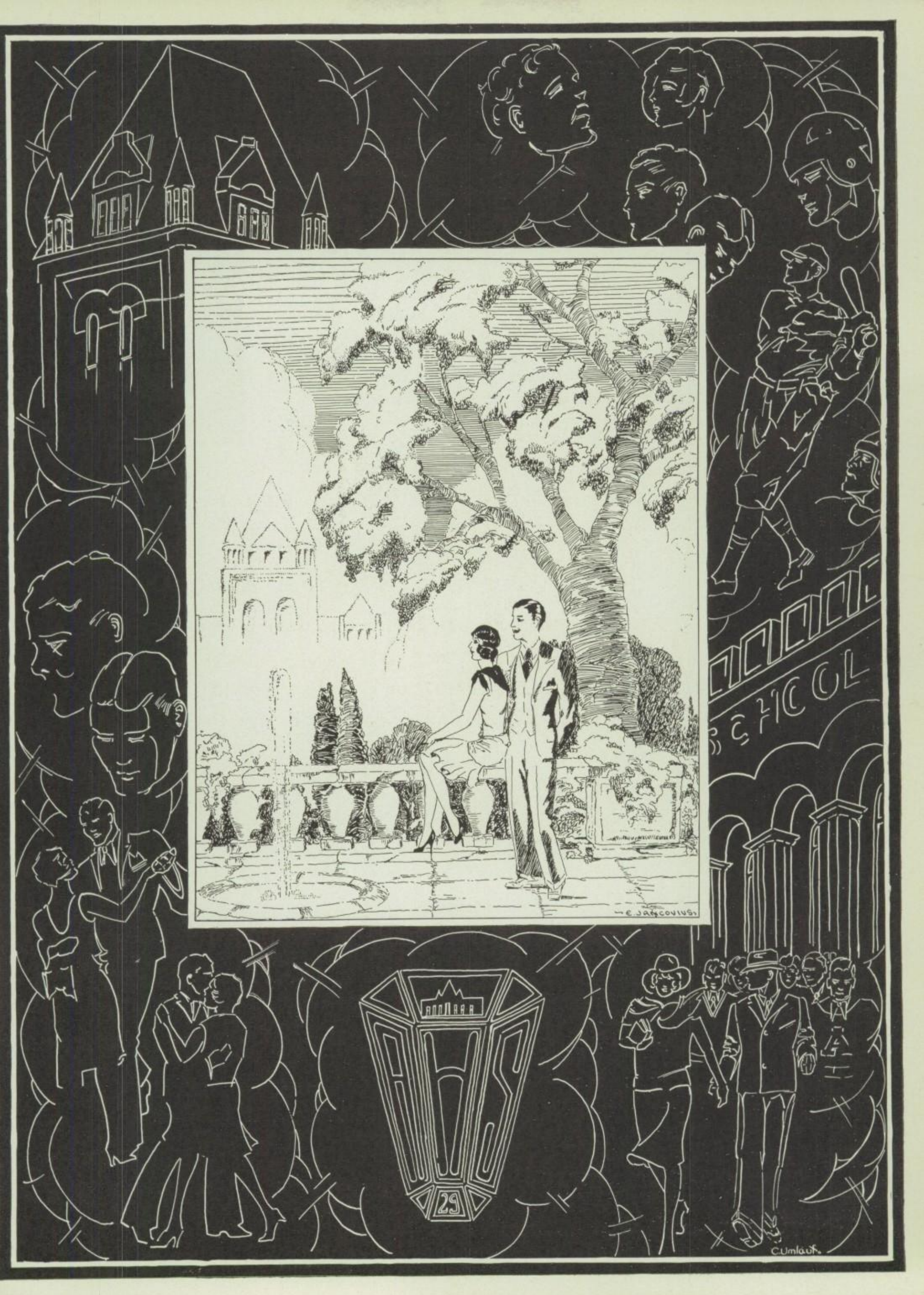
E. JANCOVIUS
29
C. Umlauf

To All of Austin's Graduates

GREETINGS to our graduates, the people who have set up objects and have achieved them.

You have improved yourselves, you have grown into larger worlds of thought and experience, but one of the greatest things you have done is to bring a good will to man, a spirit of courage and loyalty that counts much toward the satisfaction that comes to all of us. You bring cheer and hope to your parents, your teachers and your friends. You challenge us to keep up with you and match your zeal in going ahead with your ambitions. Our best wishes go with you.

George C. Brush.

Mr. Brush

OFFICERS OF SCHOOL

GEORGE C. BRUSH.....*Asst. Principal in Charge*
ANNIE C. WIERSON.....*Dean of Girls*
MARGARET FARNSWORTH.....*Office Clerk*

Faculty

English Department

Helen Breese
Lucille Current
Vernon Horn
Amy Martin
Martha Merz*
Lillian Morris

Mathematics Department

Hubert G. Anderson
Blanche V. Waters
Annie C. Wiersen

Science Department

Hedwig Drews

Commercial Department

Oscar A. Akerlund
Orson G. Alexander
Edna Clark
Mary F. Cooke
Mary Jane Dahl
Mildred Fitzgerald
Celia C. Gagan
E. O. Galusha
Austin H. Glamore
Hazel E. Hagland
Cordelia Olmstead
Otto J. Schwartz
Gladys G. Steubner
Thelma Thorson

Civics Department

Mary Etta Davis
Hubert E. Nutt
Marian Sweeney

**On Sabbatical Leave*

Class Officers

CLASS OF '29

President	Emerson H. Mulks
Vice-Presidents	Mildred Swensen Celia Sortegiatto Marie Toohey
Treasurer	Ceraldine Schoenwald
Secretary	Lorraine Johnson
Sergeant-at-arms	Vincent C. Ryan

Class Committees

Financial

Sigrid Quist, Chairman; Ruth Warnke; Arthur Eckholm; Katherine Davis; Jennie Pieracci; Katura Vogt.

Social

Lillian Larkin, Chairman; Jane Strom; Sallie Roggeman; Edna Kratochuill; Evelyn Gorzynski; Mildred McCarthy.

Flower

Santina Italia, Chairman; Muriel Rose; Dean Pacini; Helen O'Shea; Lena Pagani; Margaret Zeichner.

Color

Gertrude Gernhardt, Chairman; Esther Hansen; Ruth Bierhaus; Kathrine Moegamhum; Stella Wielgosz; Lucille Hankermeyer.

Motto

Hazel Buerger, Chairman; Mary Williams; Miriam Newton; Lorraine Mueller; Anna Militano; Dorthea Walker.

Ring

Marie Surbier, Chairman; Viola White; Alice Williams; Marion Swensen; Bernice Malstrom; Adeline Gallo.

Printing and Engraving

Lois Woodyard, Chairman; Frances Brame; Emily Eckholm; Hazel Peters; Patrina Messina; Bernice Kirsch.

Commencement

Clara Michalik, Chairman; Jeanette Olson; Elaine Monnick; LeRoy Marks; Stella Jastremski; Florence DeBellis.

Photograph

Mabel Milkau, Chairman; Eleanor Lee; Elizabeth Thompson; Frances Sarinec; Elizabeth Donis; Dorothy Kares.

HELEN ASHWORTH

Elmwood Park "Snookums"
C. I. C.; "Blues" Capt. Ball Team.
Pet Peeve: Being called "Worth Ashes."
Ambition: To be a private secretary.

MARIE P. BECK

Stowe "Rhea"
Girl Reserves; C. I. C.; Student Council; Honor Society; C. I. C. rep.
Pet Peeve: "Freckles."
Ambition: To get an easy job.

RUTH BIERHAUS

Sumner "Beer"
Capt. of Two Teams, '27½, '28½; C. I. C. '28; Austin Times Salesman '27½, '28½; C. I. C.; Girl Reserves; Glee Club.
Pet Peeve: Being called "Beer."
Ambition: Private secretary.

MARIE BLAA

May "Re Re"
C. I. C.; Girl Reserve; Member of Flashing 9 Baseball Team.
Pet Peeve: Looking for an eraser.
Ambition: Tap dancer.

FRANCES BRAME

St. Mels "Granny"
Printing com.; Girl Reserves; C. I. C.
Pet Peeve: Washing dishes.
Ambition: To be a private secretary.

HAZEL BUERGER

Nobel "Pet"
Chrm. of the Motto com.; Glee Club; Dramatic Club; C. I. C.; Girl Reserves; Editorial Staff.
Pet Peeve: No ink in the inkwells.
Ambition: To be a first-class steno.

ALICE BURRITT

Emmet "Al"
C. I. C.; Band; Hi-Jinks '28½; Winning Band Contest; Sp. Concerts '28½.
Pet Peeve: Being kidded about my playing.
Ambition: To be Rockefeller's bookkeeper.

LILLIAN CALVEY

Elmwood Park "Sis"
Sec. C. I. C.; Girl Reserves; Dramatic.
Pet Peeve: To clean a Greasy sink.
Ambition: To become an actress.

KATHRYN CAMERON

La Fayette "Kay"
Editorial Staff; C. I. C.; Girl Reserves, '27.
Pet Peeve: To forget to fill my compact.
Ambition: To travel jungles, deserts, etc.

JESSIE FERWERDA

Byford "Jay"
C. I. C.; Band.
Pet Peeve: Spelling.
Ambition: To be a "wizard" in spelling.

CATHERINE CHMELA

St. Cyril and Methodius "Kitty"
C. I. C.; Girl Reserves; Clean-Up com. '28.
Pet Peeve: Getting all S's on my report card.
Ambition: To be somebody's steno.

MARY CHOPLAN

Hanson Park "Mare"
Student Council; C. I. C.
Pet Peeve: English homework.
Ambition: To be a stenographer.

SOPHIE CHUDZICKI

St. Hyacinth
Girl Reserves; C. I. C.
Pet Peeve: Making mistakes in typing.
Ambition: Somebody's ambition.

GWENDOLYN MYRTLE CHURCHILL

La Fayette "Gwen"
C. I. C.; Student Council; Girl Reserve; Glee Club; Baseball Team, '29; Lost and Found; Volley Ball.
Pet Peeve: Making out book reports.
Ambition: A private stenographer.

WANDA A. CIOSEK

Holy Innocent "Min"
C. I. C.; Girl Reserve.
Pet Peeve: Being called "Polander."
Ambition: To be an aviator.

SARAH CLARKE

Orr "Sally"
C. I. C.; Band; Girl Reserves, '27; Student Council, '27.
Pet Peeve: Teased about my "noiseless flute."
Ambition: To be a speedy typist.

ALICE COLQUITT

Byford "Al"
C. I. C.; Corporal in Band.
Pet Peeve: Playing the cornet.
Ambition: To be a nurse.

CARMELA COSENTINO

Lock "Car"
C. I. C., Girl Reserve.
Pet Peeve: Getting up in the morning.
Ambition: The future will tell.

RUTH CRANDLE

Hay "Patsy"
C. I. C. rep. '27½; Y rep. '28½; Girl Reserves; Glee Club; C. I. C.; Baseball Capt. '28½.
Pet Peeve: "Billy."
Ambition: Court steno.

MARGARET CZURINKA

St. Cyril "Marge"
C. I. C.; Girl Reserves; Baseball Team; Student Council.
Pet Peeve: Reading Ghost stories.
Ambition: To own a Buick Roadster.

MYRTLE DALL

Stowe "Pat"
Band; C. I. C.; Girl Reserves; Editorial Staff; Hi-Jinks.
Pet Peeve: Short hand.
Ambition: To direct an orchestra.

ADILINE DANIELSON

Ryerson "Addy"
Vice-Pres.; C. I. C.
Pet Peeve: Book report.
Ambition: Secretary.

ELLEN DAUM

Elmwood Park "Peggy"
C. I. C.; Girl Reserve '28.
Pet Peeve: Reading "David Copperfield."
Ambition: To be a competent stenographer.

CATHERINE DAVIS

Spencer "Cats"
Editor-in-Chief of Austin Times; Girl Reserve; Fin. com.; Hi-Jinks '28, '29.
Pet Peeve: It won't be long now.
Ambition: A tap dancer.

FLORENCE DEBELLIS

Cameron "Flo"

Vice-pres. Girl Reserves '28½; Hi-Jinks '28½; C. I. C.; Pres. Girl Reserves '29; Glee Club '28½, '29; Hi-Jinks Ticket Salesman '28½; Ukelele Group; Commencement com.; Baseball Team.

Pet Peeve: Have some one offer me potato chips.

Ambition: Join navy and see the world.

YOLANDA DEFERVILLE

Lloyd "Yoly"

C. I. C.; Girl Reserves; Band, Sgt.; Circus Band.

Pet Peeve: Being called "longlegs."

Ambition: To go to work.

EVELYN DE GRAFF

Young "Ev"

C. I. C.; G. R.

Pet Peeve: Homework.

Ambition: Be a bookkeeper.

REGINA DERESZEWICZ

St. Francis "Queen"

Honor Society; C. I. C.; Girl Reserves; Editorial Staff.

Pet Peeve: Writing compositions.

Ambition: Travel round the world.

ELIZABETH DONIS

Elmwood Park "Liz"

C. I. C.; Girl Reserves; Photograph com.; C. I. C. rep. '28½; Volley Ball '27.

Pet Peeve: Carrying home books.

Ambition: To be a hot stepper.

DOROTHY E. DORN

Orr "Dot"

Glee '28, '29; Dramatic Club '28; Volley Ball '27; Baseball '29; Mgr. of Capt. Ball '27; Hi-Jinks '27, '28; Commencement.

Pet Peeve: Oh! those lonely nights.

Ambition: Become a "good" jazz player.

JANE DUNN

St. Williams "Curls"

Art Club; C. I. C.; Capt. Ball Team '28.

Pet Peeve: Getting up early.

Ambition: To be a dancer.

CLARA DUROFF

Lovett "Lefty"

Girl Reserves; Austin Times Salesman '28½; C. I. C.

Pet Peeve: Being called "Mutt."

Ambition: To be manager of Woolworth Store.

GRACE DWYER

Sumner "Shorty"

Girl Reserves; C. I. C.

Pet Peeve: To be teased about being short.

Ambition: To be somebody's steno.

JENNIE DYNGOS

La Fayette "Dingi"

C. I. C.; Girl Reserves; Student Council.

Pet Peeve: Answering questions.

Ambition: Be worth while to some one.

ARTHUR ECKHOLM

Ryerson "Art"

C. I. C.; Finance com.

Pet Peeve: Radio static.

Ambition: Baseball player "star."

EMILY ECKHOLM

Nobel "Pipsqueek"

C. I. C.; Girl Reserves; Dramatic Club; Hi-Jinks Salesman; Printing and Engraving com.

Pet Peeve: To be called shorty.

Ambition: Lady of leisure.

OLGA E. EHLSCHLAGER

Young "Shorty"
Hi-Jinks '28; Girl Reserve; Field Day Drill; C. I C.
Pet Peeve: Being called "shrimp."
Ambition: Somebody's steno.

MARY FANELLA

Elmwood Park "Duffy"
C. I. C.
Pet Peeve: Housework.
Ambition: To become a private secretary.

MARIE CENTRACCO

May "Madge"
Arith. Champ. '28; C. I. C.; Girl Reserves.
Pet Peeve: To have my feet grow bigger.
Ambition: Stop blushing when being introduced.

CHARLOTTE FIELD

"Char"
C. I. C.; Member of Band; Hi-Jinks '28½.
Pet Peeve: Getting up early.
Ambition: To be a "successful" bookkeeper.

HELEN FITZGERALD

Presentation "Fits"
C. I. C.
Pet Peeve: Have my pencil break during test.
Ambition: Somebody's stenog.

BERNICE FLANAGAN

Spencer "Bebe"
C. I. C.; Ukelele Club; Girl Reserves; Student Council.
Pet Peeve: The morning after the night before.
Ambition: Secretary to some good-looking boss.

MILDRED FOLEY

Cameron "Billie"
C. I. C.; Girl Reserves '28; Editorial Staff '28; Hi-Jinks '28.
Pet Peeve: Getting to school on time.
Ambition: To become a court reporter.

ZELMA FREEMAN

Ryerson "Zel"
Girl Reserves; C. I. C. rep.; Treas. Baseball Capt. '29.
Pet Peeve: Waiting on late customers.
Ambition: To be an all around athlete.

HELEN M. GABRIEL

Hanson Park "Angel"
C. I. C.; Girl Reserve; '27½, '28, '28½, '29, Baseball; Sports Group; Social Group; Volley Ball; Member of Flashing Nine.
Pet Peeve: Being kidded about my brown eyes.
Ambition: To be an aviatrix.

MARY GALLAGHER

St. Williams "Red"
C. I. C.; Girl Reserves.
Pet Peeve: Homework.
Ambition: To be a good typist.

HAZEL GALLAN

Cameron "Bob"
Girl Reserves; C. I. C.; Art Club; Sports.
Pet Peeve: To do homework.
Ambition: To be a stenographer.

ADELINE GALLO

Hay "Add"
C. I. C. rep. '27 and Member '27, '28, '29; Girl Reserves 27, '28, '29; Capt. Baseball Team '29; Capt. Ball. '28; Volley Ball Capt. '27; Ring com.
Pet Peeve: Sour week ends.
Ambition: A way to a man's heart.

GERTRUDE V. GERNHARDT

Lincoln Jr. High "Gerty"
C. I. C. rep.; Girl Reserves; Hi-Jinks '28, '29; First Lieut., Band; Band Concert; Orchestra; Circus Band; Chrm. Color com.
Pet Peeve: Being called "Skinny."
Ambition: To be a "keen" sax player.

SOPHIE GIBBS

Bancroft "Sonny"
C. I. C.; Dram. Club; pres. Art Club; Girl Reserves; Sgt. Band; Orchestra; Circus Band; Hi-Jinks.
Pet Peeve: Bookkeeping.
Ambition: To be a piano accompanist.

ANTOINETTE GIGLIO

Our Lady of Angels "Tony"
Girl Reserves; Honor Society; C. I. C. Member.
Pet Peeve: Gymnasium.
Ambition: Private secretary.

THELMA GILJE

Elmwood Park "Tim"
C. I. C.; Girl Reserves.
Pet Peeve: Homework.
Ambition: To travel around the world.

EVELYN GINDER

Elmwood Park "Smiles"
C. I. C.; Girl Reserves; Sports Club and Dramatic; Clean-Up com.
Pet Peeve: Hearing the alarm clock ring.
Ambition: Model.

LYGIA GIORGI

Washington "Lee"
Y; C. I. C.; Baseball Team.
Pet Peeve: "Shrimp."
Ambition: Bookkeeper or typist.

EVELYN ANN GLASSER

Thorpe "Eve"
C. I. C.; Girl Reserve.
Pet Peeve: Going to the movies.
Ambition: To be a private secretary.

HENRIETTA GONNELLA

St. Thomas Aquinas "Riggie"
C. I. C.; Girl Reserves; Capt. Ball Team '28.
Pet Peeve: Getting up early.
Ambition: Main Austin.

EVELYN D. GORZYNSKI

Ryerson "Billie"
C. I. C.; Girl Reserves '27, '28, '29; Y rep. '27½; Glee Club '27, '29; Pin com. '29; Volley Ball Team '27; Capt. Ball Team; Capt. '28; Baseball Team '29; Hi-Jinks '27½; Social com. Graduating Class '29; Public Speaking com. '29.
Pet Peeve: Staying home nights.
Ambition: To receive a $100 weekly pay check.

VICTORIA J. GRAZIANO

Nash "Vic"
Girl Reserves; C. I. C.
Pet Peeve: Being called "Speedy."
Ambition: Bookkeeper or typist.

GENEVIEVE M. GRYGIEL

Nobel "Gin"
C. I. C.; Girl Reserve; Publicity com. for Clean-Up Campaign, Uke Club.
Pet Peeve: Not getting enough sleep.
Ambition: Comptometer operator or typist.

IRMA HAMAN

St. Pauls Lutheran "Peanuts"
C. I. C.; Girl Reserves '28½, '29; Supply Salesman '29; Band.
Pet Peeve: To have my French horn cackle.
Ambition: To become president of A. & P. companies.

ELIZABETH F. HANCOCK

Spencer "Betty"
Austin Times Salesman '27½, '29; Honor Society; C. I. C.; Girl Reserves.
Pet Peeve: Blushing.
Ambition: Two more years at the main.

LUCILLE HANKERMEIFER

St. Pauls Lutheran "Maggie"
C. I. C.; Girl Reserves; Color com.; Supply Salesman; Baseball; Volley Ball Team.
Pet Peeve: To be called "Tweella."
Ambition: Ask me something I know.

ELEANORE HANSEN

Elmwood Park "Lenny"
C. I. C.
Pet Peeve: Being called "Miss."
Ambition: Somebody's steno.

ESTHER HANSEN

Stowe "Terry"
Vice-pres. and Editor Art Club; C. I. C. rep. '27½; Girl Reserves; Hi-Jinks.
Pet Peeve: Hearing Edna talk in class
Ambition: Somebody's secretary.

GRACE HANSEN

Young "Gigglelips"
Girl Reserves; C. I. C.
Pet Peeve: Practicing piano lessons.
Ambition: Private secretary.

MARIE HILLIARD

Maternity B. V. M. "Ree"
C. I. C.; Girl Reserves.
Pet Peeve: Homework.
Ambition: Somebody's stenog.

PATSY LORRAINE HODGES

Elmwood Park "Pat"
C. I. C.; Art Club; Band; Girl Reserves.
Pet Peeve: To break a pencil point during a test.
Ambition: To be a cartoonist.

MARY HUSS

Motley "Shorty"
Baseball; C. I. C.; Volleyball; Capt. Ball.
Pet Peeve: Stay home Wednesdays; go out Fridays.
Ambition: To do what can't be done.

HAROLD FRED ILLG

Fahonen "Big Boy"
Clean-Up com.; Assemblies; C. I. C.
Pet Peeve: To miss street cars in the morning.
Ambition: To become a cashier in bank.

SANTINA ITALIA

Lloyd "Sandy"
Pres. Student Council; Girl Reserves; C. I. C. rep.; Glee Club; Honor Society; Art Club; Hi-Jinks; Baseball Team; Chrm. Flower com.; Gen. Chrm. Clean-Up com.; Lost and Found; '28½ Volley Ball; Tri. Circle Alumnae; Times rep.
Pet Peeve: Staying home when the moon's out.
Ambition: To be a collegiate dancer.

LOUISE JABLONICKY

St. Cyril and Methodius "Lou"
C. I. C.
Pet Peeve: Washing dishes.
Ambition: To be a good stenographer.

KATHERINE JACOBY

Elmwood Park "Kay"
C. I. C.; Girl Reserves; Volley Ball; Baseball; Capt. Ball.
Pet Peeve: Disappointments.
Ambition: Tour U. S.

STELLA JASTREMSKI
Foster "Star"
Girl Reserves; Lieut. Band; Student Council; Commencement com.; Art Club; Hi-Jinks '28, '29.
Pet Peeve: Rainy nights.
Ambition: To be a flag-pole sitter.

MARGARET JENSON
Mont Clare "Peggy"
C. I. C. pres.; C. I. C. rep. '27, '28; Volley Ball Team; Hi-Jinks; Office Helper; Glee Club; Sgt. Band; Orchestra; Girl Reserves; Sports Club; Dramatic Club; Chrm. of Public Speaking com.; Clean-Up com.
Pet Peeve: Sitting across from a man eating soup.
Ambition: Join the navy and see the world.

ALICE NINA JOHNSON
Stowe "Al"
Honor Society; Girl Reserves; Student Council; C. I. C.; Chrm. Service Committee Girl Reserves.
Pet Peeve: Blushing.
Ambition: To be an expert comptometrist.

DOROTHY JOHNSON
Cameron "Dots"
C. I. C.; Student Council; Girl Reserves.
Pet Peeve: Homework.
Ambition: Private secretary.

LORRAINE JOHNSON
Young "Lor"
Secretary of Class; C. I. C.; Girl Reserves.
Pet Peeve: Dusting.
Ambition: To be a private secretary.

JOSEPHINE T. JOYCE
Nash "Joe"
Y; C. I. C.
Pet Peeve: "The Neighborhood Nightingale."
Ambition: To be a piano teacher.

DOROTHY MARIE KARES
Our Ladies Help of Christians "Dot"
C. I. C.; Girl Reserves rep. '27, '28; G. R. Music Chrm. '28, '28½, '29; Glee Club Treas.; Hi-Jinks; Flashing Nine Team; Election Commissioners; Photo com.; Supply Room Girl.
Pet Peeve: Scrubbing the kitchen floor.
Ambition: Keep smiling and aim to please.

BERNICE KIRSCH
Cameron "Bebe"
Hi-Jinks Ticket Salesman '27½; Girl Reserve; C. I. C.; Glee Club '28½; Hi-Jinks Program '29; Printing and Engraving com.
Pet Peeve: I hate to be called "bare-knees."
Ambition: Country school teacher.

RUTH KOEGELHEIDER
Lovett "Lefty"
G. R.; Lib. of Ukelele Club; "Indian" Baseball Team; C. I. C.
Pet Peeve: Losing shorthand paper for test.
Ambition: Not to get too much avoirdupois.

LOUISE KRANZOW
Young "Curly"
Girl Reserve rep.; C. I. C.; Field Day Drill; C. I. C. rep. '28½.
Pet Peeve: Strolling in the moonlight—alone.
Ambition: Somebody's bookkeeper.

EDNA KRATOCHVILL
Young "Eddie"
Girl Reserves; C. I. C.
Pet Peeve: Poetry by teachers half in love.
Ambition: See my name on Broadway lights.

KATHERINE D. KULAK
Cameron "Kay"
C. I. C.; Girl Reserve.
Pet Peeve: "Think you'll ever amount to anything?"
Ambition: To become an expert hairdresser.

RUTH KVISTAD

Elmwood Park "Bobby"
Baseball; C. I. C.; Band.
Pet Peeve: To be teased about my clarinet.
Ambition: To be a stenographer.

MARIE LACHOWICZ

St. Helen "Me"
C. I. C.; Girl Reserves.
Pet Peeve: To be called "shorty."
Ambition: To be a stenographer.

BERTHA LACKNER

Lovett "Bert"
C. I. C.; Student Council.
Pet Peeve: Gym.
Ambition: Aviatrix.

LILLIAN LARKIN

Our Lady of Angels "Pretzels"
C. I. C.; C. I. C. rep.; Austin Times Salesman; Volley Ball; Girl Reserves; Student Council; Election Commissioners; Dramatic Club; Honor Society; Social Chrm.; Sports Club; Clean-Up com.
Pet Peeve: Having someone dance on my feet.
Ambition: First woman president of U. S.

EVELYN LARSON

Hay "Sally"
Girl Reserve '27½, '28, '28½, '29; C. I. C.; Sports Group; Social Group.
Pet Peeve: Homework.
Ambition: To be an Aviatrix.

ELEANOR LEE

Sumner "Skeezix"
Pres. of Honor Society; C. I. C.; Editorial Staff; Photograph Committeeman; Hi-Jinks Salesman.
Pet Peeve: Book reports.
Ambition: To make a tour through Europe.

FLORENCE LEONARD

"Flimpsy"
C. I. C.; Girl Reserves.
Pet Peeve: To be laughed at.
Ambition: A peach of a steno.

MYRTLE LINDBERGH

Hanson Park "Babe"
All Outside Sports; C. I. C.; Hi-Jinks Program '27½; Glee Club '27½; Baseball Team.
Pet Peeve: To be ditched.
Ambition: To do what is expected of me.

LUELLA LITTLE

Sumner "Pee Wee"
C. I. C.; Girl Reserves.
Pet Peeve: To be called "Little."
Ambition: To be a deep-sea diver.

VIRGINIA JEAN LUCIANNA

Schiller "Jimmie"
Girl Reserve; Band; C. I. C.; Played in Prize Winning Contest.
Pet Peeve: Doing bookkeeping.
Ambition: To be a nobby drum player.

STELLA LUKASIK

St. Francis "Stel"
C. I. C.; Girl Reserve.
Pet Peeve: To be called witty.
Ambition: To sign checks.

ELSIE MARIE LUND

Yates "Babe"
C. I. C. rep.; Student Council; G. R.
Pet Peeve: Staying home and sewing.
Ambition: To be a nurse.

IRMA I. MACOSKIE

Burr "Om"
C. I. C.; G. R.; Band; Hi-Jinks.
Pet Peeve: Missing a street car.
Ambition: To travel.

MILDRED DOROTHY MACARTHY

Presentation "Shanty"
C. I. C.; Girl Reserve '29; Glee Club '27½; Pres. Glee Club; Sec'y Glee Club '29; Supply Room; Social com.; Hi-Jinks Program.
Pet Peeve: Housework and practicing the piano.
Ambition: To join the navy and see the world.

MARJORIE MALLOY

St. Williams "Marge"
Y; C. I. C.
Pet Peeve: Being called "shrimp."
Ambition: Telephone operator.

ANNA MALONE

Young "Mickey"
Band; Orchestra; Girl Reserves; Sgt. Band; C. I. C.; Hi-Jinks; Spring Concert.
Pet Peeve: Having my clarinet squeak.
Ambition: Join a ritzy orchestra.

BERNICE LUELLA MALSTROM

Lloyd "Bernie"
C. I. C.; Girl Reserves; Glee Club '28; Honor Society; Student Council; Art Club; Austin Times Salesman '28; Business Mgr. Editorial Staff; Clean-Up com.; Electorial com.; Ring com.; Hi-Jinks '28½; Office Helper.
Pet Peeve: To be called "bare knees."
Ambition: To become first woman president of U. S.

MARCELLE MANTOR

Locke "Skeezix"
C. I. C.; Uke Club; Glee Club; G. R.; Band; Champ Cornet; Band Contest; Corp. Band.
Pet Peeve: When my horn refuses to sing.
Ambition: To be a knobby cornet player.

PAULINE MARCHUK

Hanson Park "Polly"
Band; Girl Reserve; C. I. C.
Pet Peeve: To be teased.
Ambition: To be a stenographer.

LE ROY H. MARKS

Cameron "Roy"
Austin Times Salesman; C. I. C. rep.; Student Council; Bskt. Ball Team.
Pet Peeve: To help with housework.
Ambition: Success and a good job.

GENEVIEVE L. McCLOSKY

Orr "Jean Ann"
Girl Reserves: C. I. C.; Student Council.
Pet Peeve: Doing homework over the week end.
Ambition: To be a detective.

ANNA MAE McGRORY

May "Jiggs"
C. I. C.; Girl Reserves; Chrm. Girl Reserve Bulletin; Board com.; Y rep. '27.
Pet Peeve: Drying dishes.
Ambition: Success in a well-paying job.

ELSIE A. MEIKE

Locke "Blonde"
C. I. C.; Girl Reserves.
Pet Peeve: Playing the piano.
Ambition: To work in some large office.

PATRINA MESSINA

Ryerson "Richie"
C. I. C.; Glee Club; C. I. C. rep. '29; Capt. Ball Team '28; Printing and Engraving Graduation Class; Clean-Up com. '29.
Pet Peeve: Bookkeeping.
Ambition: To get a successful position.

CLARA L. MICHALIK

"Bobbie"

Motley
Chrm. of Commencement; Y Girl Reserves; C. I. C.; Capt. Ball '28½; Baseball '29.
Pet Peeve: Go out on rainy nights.
Ambition: To break in the movies.

MARY JANE MICHAUD

"Snoodles"

Nash
Student Council; C. I. C. rep. '28; Girl Reserves.
Pet Peeve: Getting a run in my stocking.
Ambition: To be a typist.

FLORENCE MIKULSKI

"Flo"

Ryerson
C. I. C.; Girl Reserves; Capt. Ball Team.
Pet Peeve: Him.
Ambition: To be a champion typist.

ANNA MILITANO

"Ann"

Our Lady of Angels
Girl Reserves; C. I. C.; Motto com.; Glee Club.
Pet Peeve: Lonely Sunday.
Ambition: To play a banjo.

MABEL A. MILKAU

"Mibs"

St. Pauls Lutheran
C. I. C.; Girl Reserves; Top Sgt.; Student Council; Election com.; Chrm. Photo com.; Hi-Jinks; Orchestra.
Pet Peeve: Being razzed about the solo contest.
Ambition: To become a private nurse.

MARGARET MILLER

"Marge"

Nobel
Clean-Up com.; Girl Reserves '27; C. I. C.
Pet Peeve: Somebody—I wonder who.
Ambition: To be a good stenographer.

GENEVIEVE L. MITTEN

"Gen"

Delano
C. I. C.; Girl Reserves.
Pet Peeve: Homework.
Ambition: Work for someone.

ELAINE MONNICH

"E"

Nash
C. I. C.; Girl Reserves.
Pet Peeve: Walking in the rain, and—???—
Ambition: Play tenor banjo in an orchestra.

CATHERINE MOYNAHAN

"Bunny"

Resurrection
C. I. C.; Dancing; Baseball.
Pet Peeve: Writing book reports.
Ambition: To be a private secretary.

LORRAINE MUELLER

"Lorrie"

Ryerson
C. I. C.; Austin Times rep.; Chrm. Supply Room; Girl Reserves; Motto com.
Pet Peeve: Blushing.
Ambition: Somebody's stenog.

EMERSON MULKS

"Em"

Darien, Wis.
Pres. Graduating Class; Pres. Dramatic Club; C. I. C.; Student Council; Austin Times rep.
Pet Peeve: Cleaning typewriters.
Ambition: To be collegiate.

ESTHER NEITZEL

"Big Boy"

Emmaus Lutheran
Girl Reserve; Honor Society; C. I. C.
Ambition: Piano playing.

MIRIAM NEWTON
St. Williams "Mickey"
Girl Reserves; Austin Times Salesman; Honor Society; Baseball Team; C. I. C.
Pet Peeve: Being interrupted while reading interesting book.
Ambition: To be a crackerjack novelist.

MARY NUZZO
Melrose Park "Mare"
Dramatic Club '28; C. I. C.
Pet Peeve: To "stop croaking" when merely singing.
Ambition: Work for a publishing house.

FLORENCE OHLSON
Burr "Flo"
C. I. C.
Pet Peeve: Book reports.
Ambition: Somebody's stenog.

JOHN OLZOURK
Our Lady of Angels
C. I. C.
Pet Peeve: Washing windows.
Ambition: A baseball star.

JEANETTE OLSEN
Young "Jen"
Capt. Band; Dramatic Club; Glee Club; Sec'y Dramatic Club '29; Sec'y Glee Club '28; Hi-Jinks Ticket Salesman; Girl Reserves; Austin Times Salesman '28½; Circus Band; Commencement com.; C. I. C.; Senior Singing; Cast, Spark Plugs; Editor Weekly Spasm; Editorial Staff; Hi-Jinks '27½, '28½; Orchestra; Twinkling Stars; Winner, Solo Contest; Member, Winning Band '28, '29.
Pet Peeve: Hearing French horns cackle.
Ambition: A major "A" at main building.

MABEL RUTH OLSON
Nash "Mab"
Girl Reserves; Civic Industrial Club.
Pet Peeve: Being called "Miss Modesty."
Ambition: To travel in foreign lands.

HELEN M. O'SHEA
Our Lady of Angels "Nell"
C. I. C.; Girl Reserves.
Pet Peeve: Him.
Ambition: Somebody's steno.

VICTORIA OZARKA
St. Francis "Vick"
Girl Reserves; Editorial Staff; C. I. C.; Official Hostess; Honor Society.
Pet Peeve: Rain on a Sunday.
Ambition: To become somebody's private secretary.

DENA PACINI
McLaren "Dee"
Capt. Baseball Team; Volley Ball Champ.; Girl Reserve; C. I. C. Field Day Drill; Capt. Ball; Austin Times Salesman.
Pet Peeve: Being called "curly."
Ambition: To secure a good position.

LENA PAGANI
Ryerson
Baseball; C. I. C.; Girl Reserves; Flower com.; Capt. Ball '28; Volley Ball '27½.
Pet Peeve: Carrying home books.
Ambition: Secret.

HAZEL PETERS
Elmwood Park "Hey"
C. I.C.; Girl Reserves; Dramatic Club; Printing com. for Graduation.
Pet Peeve: Spelling tests.
Ambition: Learn flying.

JEAN M. PIERACCI
Elmwood Park "Curly"
C. I. C.; Girl Reserves; C. I. C. rep. '28; financial com.; Sgt. Band; Band; Circus Band; Hi-Jinks '27½, '28½. Member, Band Contest.
Pet Peeve: Staying home alone on Wednesday nights.
Ambition: Be a keen saxophone player.

GERTRUDE PISKORZ

Hanson Park
C. I. C.
Pet Peeve: Getting up in the morning.
Ambition: To continue my education.

MILDRED POLONITZ

"Mille"

Nobel
Girl Reserves '28; Capt. Ball Team; C. I. C.
Pet Peeve: Walking in the rain.
Ambition: A trip to California.

ELINOR QUINN

"El"

Grant
C. I. C.; Girl Reserves.
Pet Peeve: Strolling in the moonlight alone.
Ambition: Somebody's steno.

SIGRID QUIST

"Blondie"

Elmwood Park
C. I. C.; Girl Reserves; C. I. C. rep.; Election com.; Capt., Capt. Ball Team; Baseball '29; Chrm. Financial com. '29; Volley Ball '28; Girl Reserves; Dramatic Club; Sport Club; Office Assistant.
Pet Peeve: Makin' whoopie.
Ambition: To be somebody's "sweet mama."

STEPHANIE RAMS

"Stephen"

Hanson Park
C. I. C.; Capt. Baseball '29; Austin Times salesman.
Pet Peeve: Not knowing all things in this world.
Ambition: To continue my education.

ALICE REEVES

"Al"

Lloyd
C. I. C.; Band '27½, '28½.
Pet Peeve: Not knowing all things in this world.
Ambition: To continue my education.

DOROTHY RETZER

"Dot"

Young
Pres. Austin Times; Salesman, Austin Times; Editor, Austin Times; C. I. C.; Chrm., Clean-Up Campaign; Hi-Jinks.
Pet Peeve: Getting a "run" in my stocking.
Ambition: Getting all "S's" on report card.

LEA PAULINE RIGALI

"Pauly"

Holy Rosary
C. I. C.; Girl Reserves.
Pet Peeve: A week-end at home.
Ambition: Two years at Maine then?

RUTH ROEMER

"Shorty"

Stowe
Supply Sgt., Girls' Band; C. I. C. rep.; Austin Times Salesman '28½; Dramatic Club; Girls' Glee Club; Supply Salesman; Girl Reserves.
Pet Peeve: Interruptions while playing clarinet or reading.
Ambition: Play saxophone and go through university.

SALLY C. M. ROGGEMAN

"Sal"

Orr
Volley Ball; Field Day; Baseball; C. I. C.; Girl Reserves; Clean-Up Campaign; Social com.
Pet Peeve: Windy days.
Ambition: To make a trip to California.

MURIEL ROSE

"Giggles"

Young
Band; C. I. C. Club; Flower com.; Office Editor; Girl Reserves '27.
Pet Peeve: Missing a Division Street car.
Ambition: Private secretary.

HAROLD RUTTER

"Red"

Lovett
Baseball; Football; Hockey; Soccer; Swimming; Horseback-riding; Roller-skating; Bskt. Ball and Hiking to Colorado.
Pet Peeve: Being teased about my "carrot-top."
Ambition: To be another Henry Ford.

ALICE RYAN
Resurrection "Sally"
C. I. C.; Girl Reserve.
Pet Peeve: Doing homework over the weekend.
Ambition: To travel.

VINCENT C. RYAN
Presentation "Connie"
C. I. C.; Bskt. Ball Team; Sgt.-at-Arms, Graduating Class.
Pet Peeve: Washing windows.
Ambition: To be a C. P. A.

EDNA RYDSTROM
Lovett "Eddie"
Girl Reserve; C. I. C.
Pet Peeve: Doing my homework.
Ambition: Somebody's stenog.

EDITH B. SABBATIELLO
May "Eddie"
C. I. C.; Girl Reserves rep. '28; Band Corp.; Hi-Jinks; Circus Band; Band Contest '28, '29; Clean-up com.
Pet Peeve: Seven a. m. (time to get up).
Ambition: Certified public accountant.

GRACE MARIE SALETTA
Cameron "Gray"
C. I. C.; Austin Times Salesman '28½; Girl Reserve; Glee Club; Hi-Jinks '28½; Volley Ball Team.
Pet Peeve: The alarm clock.
Ambition: To hunt sea tigers in Siberia.

FRANCES C. SARANIEC
Orr "Franny"
C. I. C.; Girl Reserves; Photography com.; Editorial Staff.
Pet Peeve: Being teased.
Ambition: To be a good stenographer.

MILDRED SCHAREK
Cameron "Milly"
C. I. C.
Pet Peeve: Having someone makin' Hey! Hey!
Ambition: To beat Helen Wills.

VIRGINIA BILLY SCHLOSSER
Stowe "Frenchy"
Girl Reserves; C. I. C.
Pet Peeve: To be called "Bedelia."
Ambition: To be a model.

GERALDINE SCHOENWALD
Young "Jerry"
Second Lieut., Band; Editor, Band Paper; Hi-Jinks; Band Pub. Mgr.; Custodian, Band Room; Treas. Grad. Class; Champ. Pub. Speaking Contest; 1A; C. I. C.; Editorial Staff; C. I. C. rep. '28; Times rep. '28½; Girl res. Second Sem.; Band Contest; Circus Band.
Pet Peeve: Being "razzed" about my "large" instrument.
Ambition: To "play" a piccolo.

CAROLINE SCHUH
Lovett "Carol"
Hi-Jinks rep.; Student Council; Clean-Up com.; C. I. C.; Art Club.
Pet Peeve: Monday morning.
Ambition: To travel.

MILDRED SEAMAN
St. Pauls Lutheran "Peanuts"
C. I. C.; Band; Girl Reserves '27.
Pet Peeve: Washing dishes.
Ambition: To be a first-class "steno."

EVELYN SEDLACEK
Stowe "Little Eva"
C. I. C.; Girl Reserves; Dramatic Club; Girl Reserves; Sport Club; Baseball Capt.; Capt., Capt. Ball Team; Capt., Volley Ball Team.
Pet Peeve: To be ditched by a friend.
Ambition: To break Lindy's record.

ANNA SHALLEROUS

"Scotty"

Orr
Girl Reserves; C. I. C.; Student Council; Clean-Up com.; Editorial Staff.
Pet Peeve: Have someone disturb my fiery day dreams.
Ambition: Live in California.

ALICE M. SHERMAN

"Al"

Nash
Student Council; C. I. C.; Girl Reserves.
Pet Peeve: Homework.
Ambition: Somebody's stenog.

EDNA SHERMAN

"Eddie"

Byford
C. I. C.; Girl Reserves '27½, '28.
Pet Peeve: Missing street cars.
Ambition: To be an expert typist.

NORMA SIMPSON

"Norm"

Locke
C. I. C.
Pet Peeve: Being interrupted while reading.
Ambition: To be a good stenographer.

JANE B. SLOBODZIAN

"Giggles"

Ryerson
C. I. C.; Girl Reserves.
Pet Peeve: Getting up in the morning.
Ambition: Be president of a large corporation.

CECILIA SORTEGIATTO

Ryerson
Vice-pres., Graduating Class '29; Girl Reserve '27, '28, '29; Glee Club; Honor Society; C. I. C.; Public Speaking com. '29.
Pet Peeve: Getting up early.
Ambition: Being head bookkeeper of a firm.

MELBA STEFANI

"Mel"

Stowe
C. I. C.
Pet Peeve: Getting up in the morning.
Ambition: Private stenog.

MARY STRAZZABASCO

"Mar"

Spencer
C. I. C.; Girl Reserves; Honor Society; Band; Hi-Jinks; Band Contest; First Place Class C; Bandstand Club; C. I. C. rep. '28.
Pet Peeve: Locker combination.
Ambition: Secretary for president (what president).

JANE STROM

"Honey"

Nobel
Social com.; C. I. C.; Times typist; Clean-Up com.; Girl Reserves '27.
Pet Peeve: Being disappointed on Fridays.
Ambition: It's a secret.

MARIE SUHRBIER

"Babe"

Cameron
C. I. C.; Glee Club '28½; Vice-pres., Girl Reserves; Honor Society; Candy Chrm.; C. I. C.; rep. '28; Ring Chrm.
Pet Peeve: "Go bake an egg."
Ambition: To be an aviatrix.

MARIAN SWENSEN

"Mar"

Young
Hi-Jinks; C. I. C.; Spring Concert; Corp.; Sgt, Drum Major; Orchestra; Band.
Pet Peeve: Trying to play my solo.
Ambition: To join a ritzy orchestra.

MILDRED SWENSEN

"Cuddles"

Young
Vice-pres. '29; Austin Girls' Band; Hi-Jinks '28, '29; Corp., Sgt.; C. I. C.; Girl Reserves.
Pet Peeve: Being called "Millerd."!!
Ambition: Keen orchestra like Guy Lombardo!!

MARION SYVERSON

Elmwood Park "Pinkie"
C. I. C.; Girl Reserves
Pet Peeve: Getting up early.
Ambition: More schooling.

LILLIAN TALENTINO

Lloyd "Lil"
C. I. C.; Girl Reserves; Hi-Jinks; Circus Band; Band-Sgt., Band Contest.
Pet Peeve: Being called "Shrimp."
Ambition: Getting a good job.

DOROTHY TAPPER

Sumner "Dot"
C. I. C.; Girl Reserves.
Pet Peeve: Listening to lectures.
Ambition: Somebody's stenog.

VIRGINIA TEWS

Lovett "Gin"
C. I. C.; Girl Reserves; Band; Hi-Jinks Usher.
Pet Peeve: Blushing for no reason at all.
Ambition: To continue at big Austin.

ELIZABETH THOMPSON

Hay "Betty"
C. I. C.; Glee Club; Y rep.; Hi-Jinks; Capt. Ball; Volley Ball; Girl Reserves; Photograph com.; Sports; Dramatic; Clean-Up.
Pet Peeve: Having no holidays.
Ambition: To sing higher than Galli Curci.

RUTH GLADYS THOMPSON

Badger "Ruthie"
C. I. C.; Dramatic; Band; Hi-Jinks.
Pet Peeve: A run in my stocking.
Ambition: To be a nurse.

MARIE TOOHEY

Hay "Dolly"
C. I. C.; Girl Reserves; Austin Times Salesman; Capt. Baseball Team; Vice-pres. Grad. Class.
Pet Peeve: Staying home nights.
Ambition: To be a champion swimmer.

KATURAH VOGT

Sumner "Kay"
C. I. C.; Girl Reserves rep. '27; Band '27; Candy Salesman; Baseball Team; Volley Ball Team; Member, Financial com.
Pet Peeve: Break pencil when having shorthand test.
Ambition: To be a journalist.

DOROTHEA WALKER

Moos "Dot"
Band; Corp.-Sgt.; Hi-Jinks; C. I. C.
Pet Peeve: Are you letting your hair grow?
Ambition: To be a band director. (H. E.)

RUTH WARNKE

Stowe "Sandy"
Financial Committeeman; Girl Reserves; C. I. C.
Pet Peeve: Oh! You'd be surprised.
Ambition: President Hoover's private secretary.

EVELYN WEGENER

Young "Professor"
First Lieut., Band; Girl Reserves; C. I. C.; Orchestra; Circus Band; Art Club; Sol. com., Baseball Team; Volley Ball; Ticket Salesman; Hi-Jinks.
Pet Peeve: My lips not vibrating when playing.
Ambition: To be a professor of music.

JULIA WERON

St. Francis "Jul"
Official Hostess, Honor Society, '29; Girl Reserves; C. I. C.; Austin Times Salesman '29.
Pet Peeve: Getting up at six o'clock.
Ambition: To be a typist.

ANNA WEYRAUCH

Elmwood Park "Toddy"
Dancing; Baseball; C. I. C.; Girl Reserves.
Pet Peeve: Being called Miss.
Ambition: To be an expert stenographer.

VIOLA WHITE

Elmwood Park "Vi"
Vice-pres., Honor Society; Sec'y Art Club; Editor-in-Chief Branch News; Supply Girl; C. I. C.; Ring com.; Chrm. Pub. com.; Clean-Up Campaign; Girl Reserves 27½.
Pet Peeve: The Division Street car.
Ambition: To "beat" the world's champion typist.

STELLA WIELGOSZ

Motley "Billie"
C. I. C. Club; Volley Ball '27; Baseball '29; Capt. Ball Teams '28.
Pet Peeve: To get home early (evening.)
Ambition: Go to Paris—can't be done.

ALICE R. WILLIAMS

Lovett "Al"
Corp., Band; C. I. C.; Girl Reserves; Ring com. '29; Hi-Jinks '28; Orchestra; Band Contest '28; First in Class; C. & B. C., '29; Third Class B; Solo Contest '29, Second.
Pet Peeve: Playing flute instead of a sax.
Ambition: Own a business.

MARY ELLEN WILLIAMS

Stowe "Mar"
C. I. C.; Girl Reserves; Color com. Graduating Class.
Pet Peeve: Being called "shorty."
Ambition: To be a success in business world.

JOSEPHINE WITEK

Motley "Jo"
C. I. C. Club; Girl Reserves Club; Volley Ball; Baseball; Capt. Ball.
Pet Peeve: To be bossed.
Ambition: To be a marathon dancer.

MILDRED S. WITTERSHEIM

St. Pauls Lutheran "Mil"
Sgt., Girls' Band; C. I. C.; Girl Reserve; Orchestra; Hi-Jinks '27½, '28½; Spring Concert '28, '29; Band Contest '28, '29.
Pet Peeve: Being teased about my boss.
Ambition: To be a stenographer.

ALICE WOLTMAN

Hay "Al"
C. I. C.; Student Council.
Pet Peeve: Poetry.
Ambition: To be a good stenographer.

ALMA WOODRUFF

Young "Al"
C. I. C.; Girl Reserves.
Pet Peeve: Book reports of course.
Ambition: To be a lawyer.

LOIS R. WOODYARD

Byford "Lo"
Second Lieut, Band; Winner of Solo Contest; Hi-Jinks '27½, '28½; Girl Reserves '27½; Austin Times Salesman; Chrm, Printing and Engraving com., Member, Orchestra; C. I. C.
Pet Peeve: Being "kidded" about my "slip horn."
Ambition: Be solo trombonist in Sousa's Band.

MARGARET ZEICHNER

Cameron "Muncy"
Girl Reserves; Honor Society; Volley Ball Team; Pres., Glee Club; Ukelele Chrm.; C. I. C. rep. '28½; Flower com.; Baseball Team; Hi-Jinks Salesman.
Pet Peeve: Jammed typewriter keys in speed test.
Ambition: Be at least six inches taller.

ROSE ZUMPH

Stowe "Ro"
Girl Reserves; C. I. C.; Y rep.
Pet Peeve: Being called fat.
Ambition: Get a soft job.

STEPHANIE ZYWIEC

Nobel "Stephie"
Volley Ball Team; Capt. Ball Team; C. I. C.
Pet Peeve: Being interrupted when reading interesting book.
Ambition: To be a private secretary.

Organizations and Clubs of the Orr Branch

The clubs and student organizations at the Orr Branch are responsible for the drafting and execution of almost all the campaigns and rules affecting the school. They also have charge of assembly programs and other entertainments.

The C. I. C. is an organization which has a 100% student enrollment. Every pupil of the school is a member. Each semester the student pays a dime and receives a pin in return, the major part of the money collected being used to buy soap and towels for the washrooms. The club takes a big part in the clean-up campaigns also. A representative is elected from each section at the beginning of the semester.

The Student Council has twenty-five members. Its purpose is to keep the school clean and orderly. The members work in team from the second to twelfth periods. They keep the washrooms supplied with soap and towels, appoint hall guards, supply rooms with chalk and erasers, and clean up the rooms and halls.

The Dramatic Club offers students the opportunity of learning poise and grace in the art of speaking and acting. The Club presents plays at assemblies and at the annual Hi-Jinks. Miss Lucille Current is the director of the club. This semester the club has a total of about thirty members.

The purpose of the Girls' Glee Club is to furnish songs for assemblies, concerts, and the Hi-Jinks. A member of the Glee Club must be a fairly good singer, have the seventh period free, and be willing to stay the whole period to practice. There are thirty-one members in the club this semester.

The purpose of the Honor Society is to encourage the pupils to raise their scholarship records. In order to be eligible to join one must have attained the Super-Honor Roll three times during one semester. Last semester the membership was forty-six. The club has charge of one assembly each semester, and at the last one gave a very interesting play.

The Branch Girl Reserves are proud to say that their membership for this semester of about one hundred ninety-five girls is the largest it has ever been. The slogan of the Girl Reserves is "To face life squarely," and the purpose is "To find and give the best and to make this world a happier place in which to live in for being in it." Any girl may become a member. Entertainment played a large part in the "Y" work of this semester due to the plan of appointing girls into interest groups headed by a chairman. The candy booth, which is out in the corridor every Friday, might be called a part of the Service Committee. Every semester the "Y" does a great deal of service work for the benefit of the poor and needy people. They also presented clothing to the Little Wanderers' Day Nursery.

Student Art Club

Choplan Hansen Johnson Mcnisrce Newman Lachner Nied Dunn White
Wiersen Beck Ruhlin Wegener Sherman Nyberg Naud Doris Clark
Michaud Hawk Shcemaker Imes Eleman Cholvin Jacobson Richardson
Gibbs Churchill Italia Jastremski Woltman Malstrom Centracco

Honor Society

Sweeney Suhrbier Beck Strazzabosco Neitzel Newton LeVan Hansen Larkin
Richter Giglio White Frey Johnson Duus Thomas Selander Halseth Scharek
Mackprang Hancock Bonesz Zeichner Weron Dereszewicz Jones Sortegiatto Telesnicki
Gielow Malstrom Lee DeCock Hawk Richardson Ilatia Ozarka

Eleanor Lee, Pres.; Viola White, Vice-Pres.; Bernice Bergensen, Sec.; Ruth Freudenberger, Treas.; Julia Weron, Socl. Chrm.; Victoria Ozarka, Official Hostess; Mrs. Sweeny, Faculty Adviser.

Editorial Staff

Cameron Shalleross Strom Miss Horn Hansen Schoenwald Dereszewicz Ozaika Retzer
Buerger Lee Malstrom Mulhs White Olsen Nuzzo

Viola White, Editor-in-Chief; Miss Horn, Faculty Adviser.

C. I. C. Representatives

Wiersen Oettinger Newman Bottazzi Eckholm Marks Pareluis Freeman Mrs. Clark
Battaglia Beanish Kice Ferris Henning Koschmieder Brink Simpson Haas Messina
Kosinski Toohey Monnich Selander Gray Walsh Strickler Conradi
Lewinski Rams Weron Hancock Beck Domanski Schmidt Covelli Giebuicky
Mueller Retzer Imes Richardson DeCock Calvey Dorion

Girl Reserves

Gonnella Jastremski Wiersen Fitzgerald Cooke Thompson Gorzipiski
Wegener Saletta Gabriel Newton Sedlacek Sortegiatto Rigali
Zeichner Suhrbier DeBellis Imes Bergesen Kares

Sophie Gibbs, Pres.; Esther Hansen, Vice-Pres.; Viola White, Sec.; Miss Wierson and Mrs. Clarke, Faculty Advisers.

Girl Reserves

Cantalupo Laurie Baar Batiuk Oettinger Palmer Vogt Blaa Brame Cosentino Peters
McGrory Monnich Thomas Johnson LeVan Stazzabosno Toegelheider Henning Larsen Persky
Chudzicki Glasser Hansen Talentino Johnson McCabe Puracci McClosky Dahlgren Wiese
Hancock Beck Grygiel Zumph Graziano DeGraff Michaud Olson Joyce Donis
Cohen Pacini Selander Jones Hawk Giorgi Mueller Schlosser Malstrom

Girl Reserves

Gallo Dereszewicz Hansen King Anderson Busse Quinn Larkin Cuenelle Toohey Jensen
Tapper Ruhlin Gaspar Wast Ohlson Neitzel Thompson Ginder Giglio
Wocdruff Soales Painter Ozacka Czurinka Frey Dealy Lukasik Meike Rydstrom
Dwyer Rux Lachowicz Saraniec Flanagen Quist Bierhans Mitten Williams Syverson
Cholvin Thompson Richardson Shoemaker Williams Haman Wittersheim Deferville Santopadre

Dramatic

Kronquist Beamish Hansen Palmer Thomas Duffy Matterer
Kerbs Roelle Nolan Thompson Olsen Persky Matson
Buerger Peterson Current Mulbs Oettinger Andersen Cohn

Emerson Mulka, Pres.; Gladys Peterson, Vice-Pres.; Mabel Jean Oettinger, Sec.; Frank Anderson, Treas.

Glee Club

Davis Schmidt Klitz Hansen LeVan Dealy Telesnick
Buerger Buerger Gorzipski Messina Jones Sortegiatto
Clue Thompson Dorn DeBellis Zeichner Kares Italiai

Miss Mary Davis, Director; Margaret Seichner, Pres.; Mildred McCarthy, Sec.; Dorothy Karis, Treas.; Mary Mangiona, Librarian; Mildred Lewis, Pianist.

Captains Baseball Teams

Jones Bobor Heiger Roerig Mrs. Gagan Dobrotka Sedlacek Koegelheider
Phillip Freeman Neitzel Lange Gallo Laurie Covelli

ORR BRANCH BAND

Ferwerda Lucianna Norem Janar Scharek Swensen Jensen Maher Quast Trilling Samuelson Sabbatiello
Woodyard Wittersheim McCarthy Hlatky Mr. Nutt
Gibbs Thompson Burritt Pieracci Dall Pick Strazzabosco Donohue Kraabel Standley Shoemaker Imes Haman
Schroeder Marchuk Booth Zander
LaVoy Seaman Richardson Schwartz Dingman Kirstad Peterson Wegener Milkan Colquitt Deferville Mantor
Kosinski Talentino Symonds Campbell
Bonesz Minnona Malone Walker Gernhardt Olsen Swensen Jastremski Svojse Williams Schoenwald Jaeger
Magas Wallschlager

Officers of Band

Booth Dingman Jaeger Kraabel Donohue Scharek Colquitt Haman Mantor
Sabbatiello Marchuk Janar Williams Deferville Pieracci Gibbs Bonesz Kosinski
Wittersheim Jensen Malone McCarthy Swensen Walker Strazzabosco Hlatky Talentino
Jastremski Gunhardt Wegener Mr. Nutt Olsen Swensen Svojse Schoenwald Woodyard

Jeanette Olsen, Captain; Marion Swenson, Drum Major; Evelyn Wegener, Gertrude Gernhardt, 1st lieutenant; Stella Jastremski, 1st lieutenant; Pearl Svojse, Lois Woodyard, Geraldine Schoenwald, Mabel Milkau, 2nd lieutenant; Louise McCarthy, Staff Sergeant; Ruth Roemer, Supply Sergeant; Sergeants: Anna Malone, Dorothea Walker, Margaret Hlatky, Leona Bonez, Mildred Swenson, Margaret Jensen, Alice Williams, Jean Pieracci, Yolanda Deferville, Lillian Talentino, Mildred Wittersheim, Sophie Gibbs, Dorothy Ersting; Corporals: Pauline Marchek, Alice Colquitt, Mary Strazzbasco, Marcelle Mantor, Deith Sabbatiello, Irma Haman, Cecilia Kosinski, Selma Kraabel, Bernice Jaeger, Dorothy Donohue, Dorothy Booth, Bernice Janar, Florence Schramek, Edith Olson.

Orchestra

Woodyard Milkau Wegener Walker Malone
McCarthy Haman Marchuk Gernhardt Swensen Williams
Jensen Scharek Janar Svojse Olsen Swensen

ORR WHAT?

They Go to School Far Away

Yet We'll Seek in Vain

Members More Loyally True

HAY BRANCH

Greetings from the Hay Branch

THE spirit of youth is the spirit of adventure. Lindbergh crossed the ocean at twenty-five. The new president of the University of Chicago is just thirty. True, Edison and others have accomplished great things late in life, but such accomplishment is the fruition of the dreams of their youth.

Youth, daring, dauntless, buoyant, hopeful, forward looking, is ever anxious to solve the problems of the world.

Before getting too far out from shore on the voyage of life, it is well to look after safety appliances. Volumes could be filled of the records of failure of those who did not or would not avail themselves of the wisdom of the ages. The mature world can yet give something of guidance and assurance to youth. It can learn much from youth.

W. H. Wasson

William H. Wasson,
Head teacher in charge

English Department
Ruby G. Elsam
Helen Holdsworth

Spanish Department
Gustav Mietke

Physical Education
Celia C. Gagan

General Science
Edna G. Lake
T. M. Huebner

Art Department
Julia E. Miner

Post Graduates
Edward R. Leach

Post-Graduates

Freedman O'Sullivan Eugh Grote Lein Mr. Leach
Jennings Steinmetz Roach Maschoroni Keesan Morse Simms
Duller Swanson Jouris Clapp Jennings
Friedman Vierthaler Mattson Levinsky Landberg Johnson

Editorial Staff

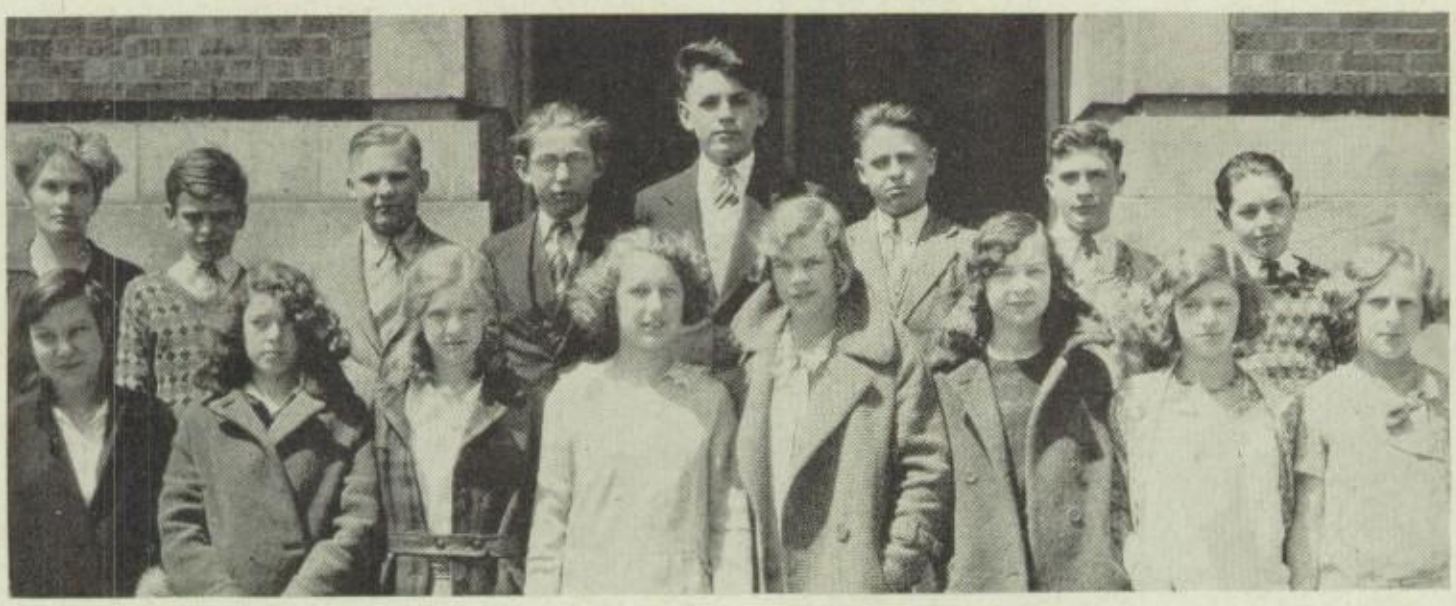

Holdsworth Schwartz Kruse Sharp Hansen Ledyard Gardella Grichter
Fieek Burger Osmundsen Shaw Modene Wise Drummond Hartmann

Clean-Up Committee

Hagemeister Young Stephens Mr. Wasson Modene Jacobsen
Stewart St. Claire Miller Dickover Haver Buxton
Hartmann Terris Babecki Plummer Johnston Anderson Axelrod

Basketball Team

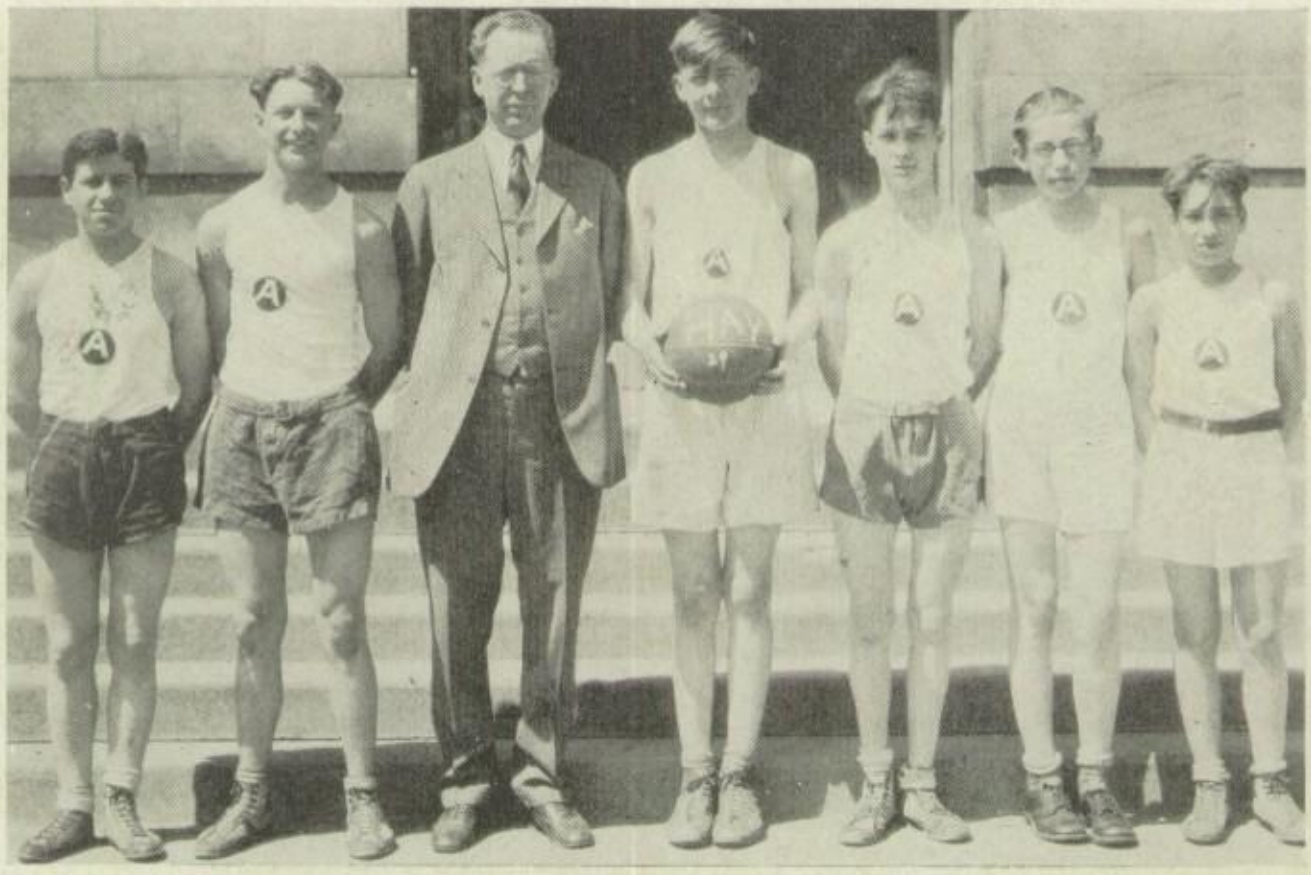

Rose Ryza Mr. Wasson Collier Moenck Sharp Ianello

Hay at the Dunes

FOR THE SAKE OF VARIETY —

SOME AUSTIN ADVENTURERS !

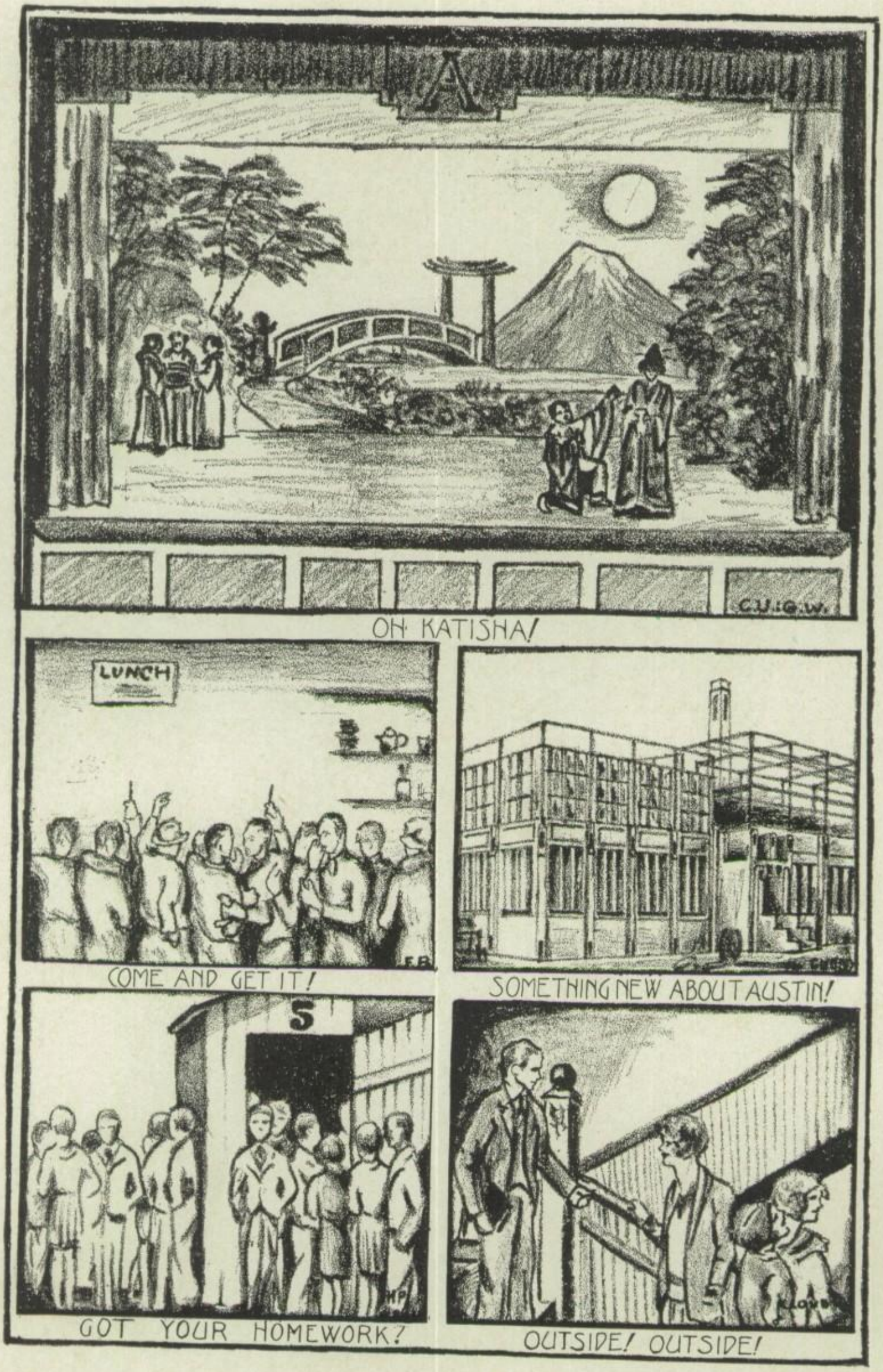

Peg
Peddie

George Harris

Signing Off

H Schlader

William Langlands

Lal Boskine

W. Jones

Allen Johnson

"Sparky", Witt

Edwin Rydell

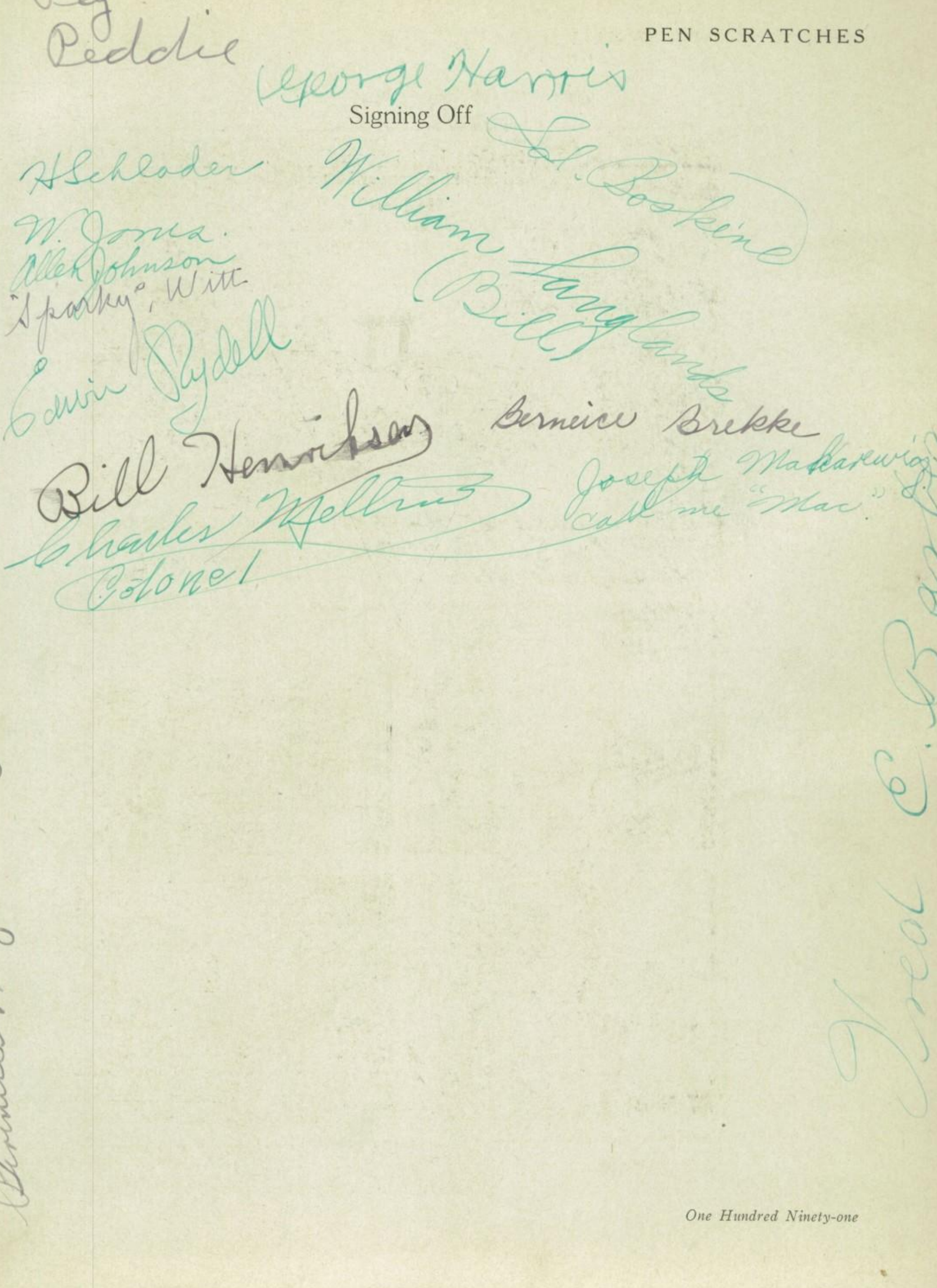

Bill Henriksen

Bernice Brekke

Joseph Makarewicz
call me "Mac"

Charles Mellin

Colonel

Vreol E. Bo

May Good Luck be your Captain,
And Sunshine be your Mate.
May laughter be your Pilot,
And Happiness your Freight.
May all the Ports you enter
Bring Pleasure ever new.
May Good Health be your Steward,
And Good Friends be your Crew.

Photography
by
Russell Studio

Engraving
by
Osgood Engraving Co.

Printed in the house of
SEVERINGHAUS
2140-61 OGDEN AVE. CHICAGO, ILL.
500